The Daily Republican.

VOL. XXII. NO. 69. DECATUR, ILLINOIS, WEDNESDAY, JUNE 20, 1894. 10 CENTS PER WEEK

Race Clothing Mfg. Co.

Panic Prices To Suit the Panic Times.

REDUCTIONS IN EVERY DEPARTMENT.

Men's $15.00 Suits in Sacks and Frocks Reduced to $10.00. Guaranteed to be less than cost to make.

Our fine grade of Straw Hats is going fast, but we still have plenty left. We can sell you the best 50c straw hat you ever saw.

We are Headquarters for Turners' Regulation Hats, Belts and Suits.

We make to order the best $5.00 and $6.00 Pants—WORLD BEATERS.

Race Clothing M'f'g Co.,

129--135 North Water Street.

For Breakfast,

For Dinner,

For Supper,

The Flour That Always Makes The Most And Best Bread.

Use White Foam.

Manufactured by the Hatfield Milling Co., Decatur, Ill.

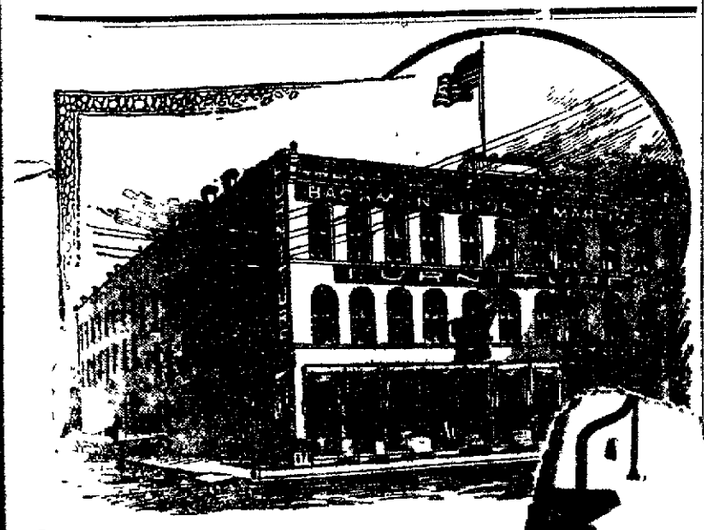

Mid-Summer Sale.—Owing to the stringency in ... have been able for spot ... goods of the latest styles for less than cost to manufact... to sell these goods regardless of value. We can sell y... competitors can buy them. Look elsewhere and no ... offered you, come and compare our prices and w... permit our quoting prices upon our immense stock ... convince you that we mean business. Dining Ch... up. Square Extension Table, $3.50; Rockers, 75c; Center ... Sideboard, bevel edge glass, $10.50. See our $20.00 sideboa... Room Suits, $7.50 up. Sweeping reduction upon our entire ... goods sold for cash or easy payments. Upholstering to ...

BACHMAN BROTHERS & MARTIN ... & CO

229, 231, 233 East Main Street.

A PITCHED BATTLE

Between Deputy Sheriffs and Striking Miners.

A VOLLEY ANSWERS A CALL TO HALT.

Daylight Reveals Traces of Blood on the Field of Battle—A Georgia Pacific Passenger Train Fired Upon—Strike News.

BIRMINGHAM, Ala., June 20.—Late Monday night at Mary Lee mines ten deputy sheriffs on guard espied a mob of fifty striking miners lurking about the place, and called upon them to halt, when the latter replied with a volley of shots. A pitched battle in the darkness followed, nearly 100 shots being fired The mob finally fled in disorder. As they ran off screams went up from the crowd, and two men, it is said, were seen to fall, but were picked up by their companions and carried off. Traces of blood found bear out the theory that the men were wounded, but how badly is not known

Mary Lee mines have recently resumed work; hence the attack The Kansas City, Memphis & Birmingham received information Monday night that a west-bound freight, due to leave here at 9 o'clock, would be captured by a party of strikers who had been attending the mass meeting at Adamsville and desired to return home The train was held until after daylight, when it proceeded unmolested

A Georgia Pacific passenger train west-bound, on which were a number of new laborers, was fired at near Day's gap Monday night, but no one was hurt. The strikers are preparing for another big mass-meeting next Saturday at Adamsville.

OHIO.

Will Resume with Imported Negroes, if Necessary.

GALLIPOLIS, O., June 20.—The Camden coal mines above here will again be operated to-day. Mr. Spilman says if the strikers refuse to return to work their places will be supplied by southern negroes. The New Haven mines have resumed, and are supplying the Ohio River railway with fuel. Charter Oak and Jubhling coal banks, in the Pomeroy Bend, are now at work furnishing river steamers with coal. The Mason City and Hope company mines are still idle, but will go to work as soon as the salt now on hand is disposed of. Pomeroy miners claim that they should not be classed with the Hocking Valley, where the rate was fixed at 60 cents per ton, but should come in at the rate allowed for the Pittsburgh thin vein, which is sixty-nine cents a ton They are willing to accept a differential of six and one-half cents a ton The Big Hawk coal mine, twenty miles north of here, which has the largest shipping capacity of any bank in the valley, resumed work and shipment Monday It employs several hundred men and ships coal to the lake

A Partial Success.

POMEROY, O., June 20.—The conference of operators and miners here yesterday afternoon was a partial success. The miners decided to resume work at two and a quarter cents per bushel, which was accepted by about one-third of the operators, who, will start their mines at once The remainder refused to give more than two cents, but it is believed they will capitulate within a week.

Slowly Returning to Work.

CHARLESTON, W. Va., June 20.—The coal operators in the Kanawha and New River districts have resumed, and the striking miners are slowly returning to work There was rumored trouble at Paint Creek, in the Kanawha field, yesterday, but nothing authentic could be learned.

Will Advance Money to Pay the Militia.

COLUMBUS, O., June 20.—The five national banks of Columbus in a communication to Gov. McKinley offer to advance money to pay the officers and men of the local troops called out to quell the riotous strikers, upon such vouchers as he may issue.

Another Miners' Conference Called.

TERRE HAUTE, Ind., June 20—A call was issued last night for another state miners' conference to be held here Friday

THE ELLIS TRIAL.

The Defendant, on the Stand, Accuses Wood of Forgery in His Testimony.

MASON, Mich., June 20.—The Ellis trial was resumed yesterday morning, and Postmaster Healy, Senator Wisner and Senator Park were called in regard to the conversation heard April 21, 1891, in which Healy said he had come down with the amended returns. Ellis then turned the stand. He said he knew H. S. Wood, but never asked him to make any changes in the Gogebic county returns. "His evidence in regard to changing the returns is falser than ——— itself," he said. "I never have nor anyone else to do that, and word he said in which he connects my name with the Gogebic returns is false. It is a clear case of forgery."

The afternoon was spent by the prosecution in cross-examining Ellis. Arguments may begin this morning.

THE MULLANPHY BOARD.

The Newly-Appointed Members Will Reorganize and Attempt a New Departure.

ST. LOUIS, June 20.—There will probably be a general reorganization of the Mullanphy board at the next meeting, which will take place Monday, July 9.

It is almost certain that President John McFall will not be re-elected, although it is understood that he will make a vigorous effort to retain the position.

The various committees will be reorganized

An effort will be made to remove Secretary Finney, but as his term has not expired, it is quite possible that this effort will not be successful.

There are eight members of the Mullanphy board that have been appointed by the present council They have determined to reorganize the board, and as they control three of the thirteen votes there seems to be no reason why they cannot accomplish the reorganization.

After the reorganization is completed an attempt will be made to divert the income from the estate from the purposes for which it was originally intended.

The new members of the commission will sooner or later apply to the courts, asking leave to apply the income from the fund to the relief of all worthy and destitute persons. The ground on which this application will be made is that there are few immigrants passing through St. Louis, and that much more good can be done if the receipts from the property are applied to the alleviation of the sufferings of all poverty-stricken persons in the city. There are many difficulties to be overcome, however, before this project can be carried out It is said there are persons who would be entitled to claim the estate if it was diverted from the use for which it was bequeathed.

Waiting for the Report of the Experts.

LONDON, June 20.—In the house of commons yesterday Mr. John Seymour Keay asked the government what were the results of the inquiry into the condition and into the death of Canadian cattle imported into England. Mr. Herbert Gardner, under foreign secretary, said the inquiry was still proceeding. He declined to say in advance of the report of the experts whether or not there was ground for hope that the restrictions might be relaxed.

Reaching Low-Water Mark.

WASHINGTON, June 20.—The engagement of $1,500,000 gold in New York from the subtreasury for export reduces the treasury gold to $66,984,446, the lowest point it has reached since the gold reserve was strengthened February 1 last by the $50,000,000 bond issue.

SOMETHING wrong when you tire too easily. Some thing wrong when the skin is not clear and smooth. Something wrong when the blood is impure. Everything right when you take De Witt's Sarsaparilla. It recommends itself. C. H. DAWSON.

SIR GEORGE WILLIAMS, who founded the Young Men's Christian Association, is a retail storekeeper. He is president of fully thirty religious and philanthropic societies, and a director in as many more.

IF dull, spiritless and stupid, if your blood is thick and sluggish; if your appetite is capricious and uncertain, you need a Sarsaparilla. For best results take DeWitt's. It recommends itself. C. H. DAWSON.

LET us remind you that now is the time to take DeWitt's Sarsaparilla. It will do you good. It recommends itself. C. H DAWSON

CREATES health, creates strength, creates vigor; DeWitt's Sarsaparilla. It recommends itself. C. H. DAWSON.

Dr. Price's Cream Baking Powder
World's Fair Highest Award

We can't tell you what life is

but we can say that the amount of it in a person depends upon the condition of the nerves.

Without good, healthy nerves, life is feeble and miserable, and liable to leave the body entirely, but with nerves braced up by

Dr. WHEELER'S NERVE VITALIZER

life is vigorous and athletic. The Vitalizer prevents over-exertion, unusual fatigue and extreme excitement from weakening the nerves and cures all nerve disorders like Prostration, Debility, Sleeplessness, Headache etc.

PRICE, $1.00 A BOTTLE

Inquire of druggists for free sample. If not found, write us enclosing five cents (stamps) for postage. The doctor gives free advice to any nervous disease sufferers. All welcome.

We offer $500 to any physician or chemist who can show by analysis that any of our Vitalizer contains morphine, opium, cocaine, or any injurious drug.

The J. W. Brant Co.
Sole Agents
ALBION, MICH.
Also at 30 Day St., New York

Sold by C. H. Dawson

This Month We Offer Extraordinary Values in

Mid-Summer Clothing

Coats and Coats and Vests, in Cottons, Alpacas, Mohair and Serges, in black and colors, medium, extra length and ministerial.

Wash Vests, white, tinted, plain and figured, single and double breasted.

Flannel Coats and Vests, in blue, grey and all the latest shades.

Cassimere Pants---Large line of light weight all wool Cassimere Pants at $3.00 a pair.

STRAW HATS to keep your heads cool, and our French briggan light weight Underwear at $1.00 a suit.

We invite you to call.

B. STINE Clothing

STYLISH DUCK SUITS,

And Choice Styles of Ladies' Shirt Waists.

New Goods Received Every Day.

Ladies' Fancy Cotton Duck Suits, full skirt and stylish cut jacket, at $2.50 each.

Ladies' Duck Suits, late patterns of Princess Duck, stylish cut skirt and jacket, $3.50 each.

Ladies' Shirt Waist, material soft finish Percale, white India Linen and Satine, all sizes, 50c each.

Ladies' Laundered Shirt Waists, stylish collars and cuffs attached. $1.25 each.

Ladies' Silk Ties—Windsors, Tecks and Four-in-Hand, 25c each.

Bradley Bros Decatur Ill.

Agents Standard Patterns and Jouvin Kid Gloves.

Putting Off the Evil Day.

The Joliet *Republican*: It has leaked out at last why the Democrats in the national senate voted to defer the imposition of the duty on sugar until Jan. 1, 1895, while all other duties go into effect July 1, 1894 They said that if we put the duty on sugar July 1, 1894, the price of sugar will at once come up, the people will become dissatisfied and that dissatisfaction we will have to meet during the campaign of this fall, and on account of it we shall be likely to loose many votes. If we put it of until Jan. 1, 1895, the elections will be past, and even if the people are dissatisfied the dissatisfaction cannot harm us. This is the Democratic reasoning, but such reasoning is rather weak. The people understand this sugar duty business, and will go to the polls and vote against a party whose leaders unblushingly sacrifice their interests to the interests of the sugar trust.

How the Times Change.

The Kankakee *Daily Times*: Gen. John C. Black used to live in Champaign and practiced at law there for several years, and the firm of which he was a member did a very good business, owing to the ability of one member of the firm, and at one time the general was very popular with Republicans as well as Democrats, in fact he came so near beating Mr. Cannon in one campaign that there was no fun in it. But times change, and these Democratic times do not appear at all favorable to the general in his old home, for at the county Democratic convention held in Urbana, when some one made a motion to instruct the delegates for Gen. Black for senator, another delegate moved to adjourn, and it carried with a rush. Too bad.

Decorative China Painting.

Miss Celia Katz, of Chicago, who will soon organize a class in decorative china painting in Decatur, desires that the address of all who wish to become members of the class shall be left at the jewelry store of Curtis Bros., where samples of the young lady's work have been displayed for several days. Miss Katz will arrive in the city on Monday, and can be personally seen at 560 West Decatur street, by those desiring to receive fundamental or advanced instructions from her, or she will call upon those who will leave their addresses at the store. 6-dtf

Take a Swim at the Nat.

The Natatorium at Riverside Park is open every afternoon and night in charge of Charles Starr and Walter Mills. The water is in fine condition, clear and fresh, and every desirable facility is afforded all who may wish to patronize the popular institution. Go down on the cars. Hours for ladies and family parties can be learned on application at the Nat office. Open to gents and boys at night; also in the forenoon and afternoon. 15-d1w

Horses Wanted.

I will be at the old stand, North Church street, Decatur, Ill., on Thursday, Friday and Saturday, June 21, 22 and 23. Will buy horses for the New England market. Want some good single drivers and carriage teams, well broken, from 1,000 to 1,300 pounds and from 5 to 8 years old. Highest market price will be paid. SETH PRATT.

18 d6 w1

MARRIED.

At 509 East Center street, June 18, by Elder G. F. Hall, Robert F. Moran and Miss Mildred Gardner.

MARKETS BY TELEGRAPH.

CHICAGO, Ill., June 19, 1894.

The REPUBLICAN is indebted to B. Z. Taylor, dealer in grain, provisions and stocks, with correspondents in Chicago, New York, Minneapolis and St. Louis, for the following market quotations

WHEAT CLOSE.

June wheat, 58, July, 59 3-8, Sept, 61, Dec, 63⅞

CORN CLOSE.

June 41, July, 41⅝ Sept. 41 5-8.

OATS CLOSE

June, 46⅛, July, 39⅛, Sept, 30.

PROVISIONS CLOSE.

Pork—July, $12 40 Sept, $12 17½

Lard—June, $6 65 July $6 65, Sept $6.80

Ribs—June, $6 42½ July, $6 42½, Sept., $6 42½

Hog receipts 20,000, 5,000 above the estimate, Market steady, higher. Light $4 00@$4 87½ Mixed $4 00@$4 95 Heavy $4 50@$5 60 Rough $4 50@$4 65 Estimate for to-morrow 33,000

Cattle receipts 4,500, market steady

TO-DAY'S RECEIPTS—CAR LOTS.

Wheat all grades, 39. Estimated, 44

Corn all grades, 400 Estimated, 426

Oats all grades, 126 Estimated 140.

LONDON, 1 p. m.—Cargoes off coast, wheat very strong corn nothing offering. On passage and for shipment wheat 1d higher, corn strong

LIVERPOOL, 1 p. m.—Wheat spot at opening active, 1c higher, up corn firm but not active

Minneapolis and Duluth get 304 cars of wheat to-day as first as same day last year.

ESTIMATES FOR TO-MORROW

Wheat 55 Corn 230, Oats, 72.

The total clearances of wheat were 174,000 bushels Flour 25,000 bbls flour.

The total clearances of corn were 73,000 bushels.

Awarded Highest Honors—World's Fair.

DR. PRICE'S CREAM BAKING POWDER

MOST PERFECT MADE.

A pure Grape Cream of Tartar Powder. Free from Ammonia, Alum or any other adulterant.

40 YEARS THE STANDARD

The Very Latest Novelty.

Sterling Silver

TURQUOIS MARQUIS

RINGS,

Only 35c Each.

W. R. Abbott & Co.

Jewelers.

What

Shall you do to save your ducats, is the subject for debate.

Buy your Children's Clothing,
Buy your Boys' Clothing,
Buy your Men's Clothing,
Buy your Hats, Caps and Furnishings

—OF—

The People's Clothier.

ission Free, and Bargains Distributed without reserve. It makes no difference as to your creed, or what your destination is at the PEOPLE'S CLOTHIER.

erchant Tailoring Added.

ILL NOONAN, Cutter.

OTTO BRYAN,

Jewelers. People's Clothier,

Old Post Office Stand.

Wh ONS, TRAPS.

Che

WAIT A MINUT

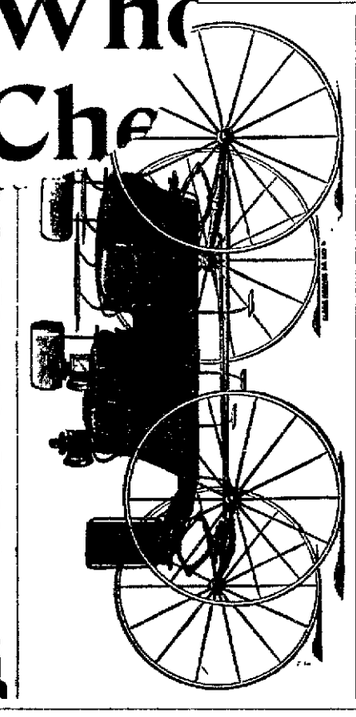

YOU CAN SAVE DOLLARS by buying your entire outfit of

J. G. STARR & SON,

Decatur's Largest Variety Carriages, Harness & Wagons.

Open Thursday and Saturday Nights.

BIRDSELL WAGONS.

If You Want Good Bread

Always ask your dealer for the

"White Foam" or "White Bread"

BRANDS OF FLOUR.

They are the best in the market. EVERY SACK GUARANTEED.

FOR SALE BY ALL GROCERS.

THE HATFIELD MILLING CO., Decatur, Ill.

J. B. Bullard,

FUNERAL DIRECTOR.

Has removed from Masonic Temple Block to Syndicate Block, North Main street, where everything pertaining to the funeral business is furnished and attended to the highest style of art. Calls day or night, will receive prompt attention. In connection a receiving vault. Residence—222 West Main street. Residence Telephone 123. Office 125.

Daily Republican

B. K. HAMSHER | W. F. CALHOUN.
HAMSHER & CALHOUN, Prop'rs.
DECATUR, ILLINOIS.

Entered at Decatur as second class mail matter.

TERMS OF SUBSCRIPTION.

By mail, postage paid, one year $5.00
Delivered by carrier to any part of city
Per week, 10 cents; Yearly, in advance $5.00
Postal card requests, or orders through telephone No. 43, will secure early attention of carriers in any district.
Address THE EVENING REPUBLICAN, 125 South Water street, Decatur, Illinois.

WEDNESDAY, JUNE 20, 1894.

REPUBLICAN TICKET.

For Congress,
MAJOR J. A. CONNOLLY.

County Judge,
WILLIAM L. HAMMER.

County Treasurer,
CHARLES H. PATTERSON.

County Clerk,
JAMES M. DODD.

Sheriff,
JERRY P. NICHOLSON.

County Superintendent of Schools,
JOHN G. KELLER.

IN his annual message to congress, dated December 4, 1893, the president said "after a hard struggle tariff reform is directly before us." Mr. Cleveland evidently thought he saw it hanging on trees and lying around in barrels. When Grover, after the Democrats in congress have struggled with tariff reform for seven months, looks upon the work they have wrought, it would not be at all strange if he came to the conclusion that the tariff reform he saw directly before him was as great a delusion as Lilioukalani.

THE Republican primaries in Douglas county last Saturday called out a good vote and resulted in giving instructions for Judge F. M. Wright by a good, round majority. This puts the congressional nomination in that district in this situation: Judge Wright now has the Champaign delegation, 18 votes, and the Douglas delegation, 7 votes, or 25 in all; Funk has the McLean delegation, 25 votes, and Warner has the delegations from DeWitt and Piatt, 7 each, 14 in all. The Ford county delegation, 7 votes, will be appointed July 10, only two days before the convention. If Wright gets that delegation he will have 32, or four less than the smallest number that can nominate. If Funk gets them, he will lack just 4 of the nomination. Thus it will be seen that the situation is interesting, and no conclusive light upon it is expected till the convention meets.

The Break in the McKinley Line.

The St. Louis *Globe-Democrat* says: The break that has just occurred in the McKinley line in Ohio has taken the country by surprise. It is true the record of the treachery of the Buckeye Republicans toward the state's favorite sons in the past fifteen years has, in a measure, prepared the people for something of this kind in this instance, still very few expected it to come so early. Along to the time of the meeting of the recent state convention in Ohio no symptoms of disaffection discernable to an average outsider appea At that gathering the great majority the delegates seemed to be devoted to him as a presidential aspirant, and the failure of the convention to formally put him forward for the nomination was naturally attributed to a belief on its part that this work could be better done by the Gubernatorial assemblage next year.

It is difficult to explain the bolt from McKinley except on the ground of jealousy among the local chieftains. The plea made by some of the bolters that his tariff law is too radical is only a pretense, for this objection was never until now brought against it by and Ohio Republicans in the four years which have passed since the bill was first framed. Moreover, hostility to him on this account must also operate against his rivals, Reed and Harrison, for the former eloquently and actively championed the bill while it was before the House, while the latter signed it. So far as the country is able to judge, both Reed and Harrison were as friendly to the measure as its author ever was, and if either at any time since its enactment has regretted his connection with it or has discovered that it is too extreme, the public is altogether in the dark on this point.

The first question which will suggest itself to outside Republicans is, Who do the anti McKinleyites want for the nomination? Some of the papers of that element talk about "glorious Tom Reed," others cautiously observe that a "new man" should be put forward, while still others appear to lean toward Harrison. The faction is agreed on nothing except in stabbing McKinley. Many of his enemies are men who openly or secretly opposed Sherman when he was an availability. Perhaps the governor's friendship for the senator has something to do with the hostility toward the former. However, the "new man" who is wanted by some of the governor's foes can not be an Ohioan, for exclusive of Sherman, whom age has retired from the race, McKinley is the only man of presidential stature who is left to that state.

New York's "Moral Democrats."

Speaking of Dr. Parkhurst's statement that municipal reform in New York is hampered by the refusal of Republicans to fuse with moral Democrats, the Chicago *Evening Journal* suggests that the Doctor is asking the mountain to go to Mahomet, and asks him to bring his "moral Democrats" to the mountain, as it will not be much of a job to round them up. This is a very timely and a very proper suggestion. The "moral Democrats" of New York City helped to engulf the city in disgrace during the days of Boss Tweed, and after the exposure the same "moral Democrats" went on voting the Democratic municipal ticket for the party's sake until they have again made it possible for the same things to be repeated that were done under Tweed and Oakey Hall, and were it not for a Republican legislature in that state that has set up an investigation of New York City municipal affairs and exposed these Democratic frauds and thefts, not a word would be heard from these "moral Democrats." But since the exposure, these "moral Democrats" want to wash their hands of the disgrace they have helped to bring upon their party and people by suggesting an independent ticket, which they ask Republicans to support, instead of coming out like men and denouncing the party responsible for these things and acting with the Republican party. They have succeeded in deceiving Dr. Parkhurst by their pretentions.

The facts are that these "moral Democrats" don't want to do anything that would injure the Democratic party, corrupt as they know it to be. They simply ask the Republicans to abandon their party organization for some nameless and irresponsible thing, and would, no doubt, insist that the nominees for executive offices should be "moral Democrats," to preserve all rights.

Republicans cannot afford to do that sort of business. There is nothing to be gained by it, not even good government, for the very simple reason that reforms wrought in that way are short-lived, as the "moral Democrats" would soon go back to their regular party organization and begin voting to bring about the same state of corruption again. If the "moral Democrats" want reform, let them be manly enough to leave the party that breeds corruption, in New York," and act with the party that is not run by the elements that corrupt municipal affairs.

$100 Reward, $100.

The readers of this paper will be pleased to learn that there is at least one dreaded disease that science has been able to cure in all its stages, and that is Catarrh. Hall's Catarrh Cure is the only positive cure now known to the medical fraternity. Catarrh being a constitutional disease, requires a constitutional treatment. Hall's Catarrh Cure is taken internally, acting directly upon the blood and mucous surfaces of the system, thereby destroying the foundation of the disease and giving the patient strength by building up the constitution and assisting nature in doing its work. The proprietors have so much faith in its curative powers that they offer one hundred dollars for any case that it fails to cure. Send for list of testimonials. Address F. J. Cheney & Co., Toledo, O. Sold by druggists, 75c.

VALENTINE BLATZ, the Milwaukee brewer who died recently at St. Paul, established the brewery which bears his name in 1851, with a capital of only $500. Under his direction the business increased to such an extent that it was sold three years ago for $2,500,000 to an English syndicate.

A Household Treasure.

D. W. Fuller, of Conajoharie, N. Y., says that he always keeps Dr. King's New Discovery in the house, and his family has always found the very best results follow its use; that he would not be without it, if procurable. G. A. Dykeman, druggist, Catskill, N. Y., says that Dr. King's New Discovery is undoubtedly the best Cough remedy; that th he has used it in his family for eight years, and it never failed to do all that is claimed for it. Why not try a remedy so long tried and tested? Trial bottles free at King & Hubbard's drug store. Regular size 50c and $1.00. cm

ALTHOUGH Queen Victoria rules over an empire that embraces possessions in every part of the world, she has never traveled outside of Europe, and even there her trips have been short ones to France, Holland, Germany and Italy only.

Removal.

We take pleasure in announcing that after this date Parks' Sure Cure will remove all traces of Rheumatism, Kidney trouble or Liver complaint from the user. It is to-day the only medicine that is guaranteed to cure these diseases or no pay. Parks' Sure Cure is sold by W. F. Neisler.

Dr. Price's Cream Baking Powder
Most Perfect Made.

You Can

Buy more good, right-up-to-date merchandise of us than any other house in this city for your dollar.

Come in and ask to see those Duck Suits for $1.98 worth $2.50.

For 30-inch Battiste at 7c, worth 10c.

For Untrimmed Hats and Sailors at 15, 20, 25, 30, 40 and 50c, worth double.

Hosiery, Mitts, Belts, Belt Buckles, Silk Belting and such novelties at the lowest prices ever known.

Large lines of Ladies' Wa from 4c up all go at cost.

INVESTIGATE.

S. G. Hatch & Bro

121 East Main Street.

Geo. W. Jones & Co.

Summer is here and so are we, with as Complete a Line of Fine

READY MADE CLOTHING

AS EVER WAS SHOWN.

See Our Cutaway Suits, $8.50, $10.00, $15.00.

Our Winner $10.00 Suit

Our ODDS AND ENDS SALE is still a success. Call and see our Seven Bargain Tables.

GEO. W. JONES & CO.,

CLOTHIERS.

Mr. W. S. Green has charge of our Merchant Tailoring Department.

It is the best soap made for every household use, and once introduced it is always recognized as a friend of the family.

SOLD EVERYWHERE.

Made only by N. K. FAIRBANK & CO., Chicago.

How is This?

Put money in your purse and chase away dull care by trading at

D. GARRETT'S, 749 North Water St.

Read the following prices, which are a few of the many bargains:

Cal. Apricots, 3 lb can	20c	Sun, Bouquet, Gold Medal and Empire Baking Powders, per lb can	20c
Table Peaches	20c	Colored Japan Tea	40c
Pie Peaches	13c	Oolong Tea	40c
Standard Tomatoes	13c	Mixed Japan Tea	35c
California Pears	20c	Gunpowder Tea	50c
Black Cherries, best	20c	Famous Coffee	25c
White Cherries	20c	Queen Coffee	30c
Corn, Lakeside	09c	Crown Currants, per lb	10c
Egg Plums	18c	Laundry Blueing	04c
Crown Pumpkin	10c	Stove Polish	01c
3 lb can Old Brand Sweet Potatoes	13c	Mason Jars, quarts	$1.00
Crown Raspberries	13c	" ", half gal.	1.25
String Beans	08c		

We handle the Cream of Indiana flour at $1.10; Purity, $1.00.

Respectfully yours,

D. GARRETT,

Telephone 197. 749 North Water Street.

NANTS.

's sale of Remnants in Linoleums and ths; Carpets, all grades, over 2,000 ttings, in great variety, 1,500 yards. lk, Chenille and Swiss Curtains. Shades, 10c and up. Wall Paper,

Ongin family gr t any previous spring sale for qual- fresh country butter etc. COME EARLY.

PR CO.

Watch
For Lo
Prices
All of
Boys'
Clothe

Ottenheime

Reliable Clothes, Hats and

Telephone 182. MA

FOR LADIES, CHILDRE

BROW
And T
HOSIE

AT A E

By Trading with us we will SA per cent. in Laces.

ANTHONY &

135 EAST MAIN STR

Notice to Gasoline Consumers.

To those who purchase Gasoline Sto us during the next thirty days we w Gasoline at

Ten Cents per Gallon

in five gallon lots, delivered. Our Gaso the best quality, is twice strained and do not handle coal oil we never mix t This will always keep your stove in go dition.

TELEPHONE 42.

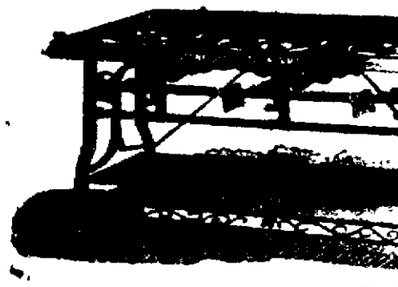

C. L. GRISWOL

Jones & Co.

ere and so are we,
plete a Line of Fine

DE CLOTHING

WAS SHOWN.

its, $8.50, $10.00, $15.00.

0.00 Suit

NDS SALE is still a success.
Bargain Tables.

JONES & CO.,

THIERS.

charge of our Merchant Tai-

for every household use, and once
cognized as a friend of the family.
EVERYWHERE.
RBANK & CO., Chicago.

This?

n your purse and chase away
y trading at

749 North Water St.

prices, which are a few of the

.20c	Sun, Bouquet, Gold Medal and Empire Baking Powders, per lb can	20c
.13c	Colored Japan Tea	40c
.20c	Oolong Tea	40c
.20c	Mixed Japan Tea	35c
.20c	Gunpowder Tea	50c
.09c	Famous Coffee	25c
.15c	Queen Coffee	30c
.10c	Crown Currants, per lb	10c
t	Laundry Blueing	04c
.13c	Stove Polish	01c
.13c	Mason Jars, quarts	$1.00
.08c	" ", half gal	1.25

ndiana flour at $1.10; Purity, $1.00.

D. GARRETT,
749 North Water Street.

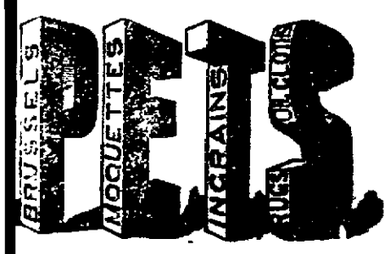

NTS.

of Remnants in Linoleums and
arpets, all grades, over 2,000
, in great variety, 1,500 yards.
henille and Swiss Curtains.
es, 10c and up. Wall Paper,

previous spring sale for qual-
COME EARLY.

RPET & WALL PAPER CO.

Watch For Low Prices on All of our Boys' Clothes.

Ottenheimer & Co.

Reliable Clothes, Hats and Furnishings,

Telephone 182. MASONIC TEMPLE.

FOR LADIES, CHILDREN AND MEN.

BROWN And TAN HOSIERY

AT A BARGAIN.

By Trading with us we will SAVE YOU 25 to 35 per cent. in Laces.

ANTHONY & WEBB,

135 EAST MAIN STREET.

Notice to Gasoline Consumers.

To those who purchase Gasoline Stoves of us during the next thirty days we will sell Gasoline at

Ten Cents per Gallon,

in five gallon lots, delivered. Our Gasoline is the best quality, is twice strained and as we do not handle coal oil we never mix the two. This will always keep your stove in good condition.

C. L. GRISWOLD & CO.

Daily Republican

WEDNESDAY, JUNE 20, 1894.

"From Peristyle to Plaisance; or, The White City Picturesque."

Together with a brief illustrated history of the World's Columbian Exposition, in 8 parts. Numbers 1, 2, 3 and 4 now ready for delivery. Practically free. See

CLOYD,

The People's Grocer,
144 EAST MAIN STREET.

LOCAL NEWS.

DENZ & SON, TAILORS.

CREAMO, Creamo.

DEAD-SHOT fly paper at Irwin's.

CREAMO the newest.

USE WHITE LOAF FLOUR.

SMOKE The Decatur Cigar. 12d6

PRAYER meetings this evening at the various churches.

CREAMO the most delicious.

STRIKE out at once for any point and buy a little Rose or Bouquet cigar, made by Joseph Michl.

USE WHITE LOAF FLOUR.

MONDAY at Boody the tin wedding of Mr. and Mrs. M. I. Smith was celebrated, They got a wagonload of tinware.

STEP in at the Philip Kemper grocery store, 757 North Water street, and order supplies to suit you. Everything first class.

SMOKE the old reliable K. & W. cigars. mar25-dtf

THE Excelsior hair promoter for sale by I. N. Irwin & Co.

YOU can't sing with satisfaction in the parlor or in concert hall unless you have a good piano or organ. The standard instruments can always be found at the C. B. Prescott music house on North Water street.

BICYCLES TO RENT, DODD & SANNER Co., 153 Merchant St. apr18-dtf

GO TO Henry Bros.' bakery for all kinds of cakes, pies, etc. sept26-dtf

SATURDAY Alcenor, J. P. Smallwood's horse, will go in the American Derby at Washington Park, Chicago. He is selling in the pools at 25 to 1 and will carry 115 pounds. He is a possible winner.

THE Buyers' and Merchants' Benefit Bureau saves you 4 per cent on your entire living expenses. Call upon the manager, L. Chodat and learn how. dec16-dtf

DECATUR lodge No. 364 had a grand meeting last night. The program consisted of short speeches. It was decided to have a sociable and entertainment Friday night, June 29. Miss Bertha Spencer, Mrs. Lizzie Weigand and Mrs. F. M. Patterson are the committee in charge.

MISS ANNIE LYONS gave a moonlight picnic last night at Riverside park in honor of Miss Flo Reeme of Chicago. About thirty young people attended and boat riding and other amusements were indulged in. The party were chaperoned by Mr. and Mrs. John B. Freeman. Refreshments were served at the park.

THE makers of Dr. Wheeler's Nerve Vitalizer offer all nervous sufferers advice and consultation of the Doctor, *free of charge*. Inclose stamp to The J. W. Brant Co., Albion, Mich. Ask C. H. Dawson.

THE Spencer & Lehman company have the exclusive agency for the celebrated Troy Carriage company's surreys, also for the Henney Buggy company's full line of goods. A full assortment of carriages, buggies, road wagons, etc., constantly on hand. Prices cheap and work warranted. feb6-d5m

THE horse shoe contest at Imboden Springs yesterday afternoon was an easy victory for C. M. Imboden and A. H. Eyman who claim to be the champions of South Main street. They played against T. W. Cann, and Capt. G. R. Bacon who took the place of S. D. May on the team, and beat them by over fifty points in the fifteen games played. The individual record was won by Eyman, with Cann second and Imboden third.

Dr. Price's Cream Baking Powder
World's Fair Highest Medal and Diploma.

ROCK PLASTER

Is the best and cheapest in the end of any wall plaster made in this country; costs but little more than common mortar, and we guarantee it superior in every respect. Read testimonial from one of the largest plastering firms in the state:

ALTON, ILL., Jan. 22, 1893.

After 16 years' experience in plastering with lime and patent mortars, we are loud in praise of your Rock Plaster, considering it the best plaster we have ever used. During the past year we have used nearly three hundred tons and it has given entire satisfaction.

SANDERS & GENT,
Contracting Plasterers.

We can furnish hundreds of testimonials from all over the state.

DECATUR ROCK PLASTER CO.
341 & 343 East Mason St.
Telephone 826. may12-tf

WEDDED AT HOME.

Miss Bernice Faries and Mr. E. P. Irving Joined in Matrimony.

The happy marriage of Mr. Edward P. Irving and Miss Florence Bernice Faries, was celebrated last evening at 9 o'clock at the home of the bride's parents, Mr. and Mrs. Robert Faries, No. 521 East Eldorado street, in the presence of the relatives and a few intimate friends, the company numbering about thirty people. The ceremony was conducted the beautiful ceremony in the parlor by Dr. H. H. Oneal, of Grace M. E. church, and Rev. W. C. Miller, of the First Congregational church. The marriage service was spoken by Rev. Mr. Miller. The house decorations were pink and white—in the parlor, smilax and bows of pink ribbons tastefully arranged. In the dining room where the delicious marriage feast was servde, beautiful effects were produced. In the center of the large table where the bridal party were seated, was a cut glass bowl filled with pink roses and pink ribbons, ferns and loose roses were used with taste. Small tables were arranged about the room for the other guests.

The bride was lovely in a rich gown of gray and white silk crepon, trimmed with white lace insertion and delicate colored ribbon. The ornaments were diamonds and bride's roses. The Mandolin club played the Lohengrin Bridal Chorus as the bridal party entered the parlor.

Among the many gifts to the bride was a check for $500 from the bride's parents.

This morning Mr. Irving and bride left for Waukesha, Wis., by way of Chicago. They will be absent ten days. On their return they will be at home to friends at 457 North Jackson street. Mr. Irving is the principal of the Decatur Business College and is financially interested in the Brown system of six colleges. The bride is a graduate of the Decatur college and a popular, highly accomplished and amiable young lady, whose many friends wish her joy.

Among the guests from out of town were Dr. and Mrs. T. C. Faries, of Indianapolis, Ind., Mr. and Mrs. Tyler Conover, of Maroa, and Miss Hannah Irving, of Jacksonville.

State of the Crops.

The temperature of the past seven days has been much above the normal throughout the state; at Chicago the daily excess was about 12 degrees, at Springfield 3 degrees, and at Cairo 5 degrees. An average amount of sunshine prevailed during the week. The drought which prevailed over the state since May 25th, and threatened to damage the crops, was broken by copious rains on the 16th and 17th, which, while below a seasonable amount, appear to have been well distributed, and will prove of great benefit to all vegetation. Wheat appears to have suffered but little from the drought. In a few sections, where planted on poor land, the straw is firing, and likely to cause shriveled wheat. The harvesting of this crop is now in progress in the southern counties, and the yield and quality is reported good. The correspondent from Hardin county says, "the quality of the wheat is very fine, the best since 1891." Chinch bugs and fly are damaging this crop in many of the central and southern counties. In the central counties harvesting will begin the coming wee. Oats have suffered from the drought, and it is feared the yield will be much below an average. In some counties, however, they are reported in fine condition. Notwithstanding the absence of rain, corn is holding its own, is advancing well, of good color and will be greatly benefitted by the recent rains. Rye is maturing rapidly and will soon be ready to cut. Clover hay making is practically completed in the southern division, and is in progress in some of the central counties. This crop will be light. Meadows, generally, have been injuriously affected by the drought, and the hay crop will be less than was expected. Pastures are generally reported in poor condition. Gardens and potatoes will be greatly benefitted by the late rains.

Closed for the Summer.

Mrs. W. J. Brown's kindergarten closed yesterday for the summer vacation. The exercises were held at the rooms on South Main street and were largely attended by visitors and parents of the children. The morning exercises began as they do in regular kindergarten work, and consisted of songs and plays, each of which was a description of something. The exercises by the afternoon class were practically the same as the morning class. Lunch was served in the rooms to both classes and there was a farewell between teachers and pupils until September 1.

The Tour of the World.

All the numbers of the Photographic Tour of the World have been received at the REPUBLICAN office, and those who have only taken part of the series should call at once and fill up their set. No one who started in can afford to be without the entire set of portfolios of this magnificent work.

No Smells

Should exist in an air-tight closet where food is kept, especially this hot weather. Therefore, food which you eat should be kept in a Leonard Cleanable Refrigerator. Lewis & Rogers Hardware Co.

CHAPMAN AND SUNDAY.

Evangelist Joins with Billy Sunday the Ball Player.

It is stated with good authority that Dr. J. Wilbur Chapman, who conducted the big revival in this city last April had formed a partnership with the famous base ball player, W. A. Sunday, well known as "Billy." Sunday is not a reformed base ball player, as the dispatches say. He was always an upright man. When playing with the Pittsburg league team, "Billy" taught a class in Sunday school and was an active member in the Y. M. C. A. On the diamond he was considered a fine player. A couple of years ago he resigned to become an officer in the Y. M. C. A., and it is now said he has resigned this place to join Dr. Chapman.

Picnic at Riverside Park.

Misses Ott, Stommel, Stumpf, Dempsey, Fletcher, Brown, Tucker, Veale, Crane, Schwartz, Sherrick, Rehling, Stamper and Mrs. Brown, and E. A. Miller, John Rogers, Harry Nicholson, John Clugston, James Coop, Clarence Sigler, C. E. Lovin, L. A. Johnson, G. O. McKenzie, Art Gay, F. Keckeisen, Mr. Denison and John Ott, employes at the Linn & Scruggs store, delightfully spent the afternoon yesterday picnicing at Riverside park. The affair was arranged by the young ladies. Arrived there the picnic supper was spread on the grass. It was in fact an elaborate dinner. Such delicacies were never before seen together. It was a sight to make a Delmonico go out of business. There was chicken, ham, salads, Saratoga chips, caviar, deviled eggs, cheese, pickles, olives, bananas, strawberries, pineapples, all kinds of cake, ice cream, lemon ices, lemonade, apollinaris and other refreshments.

What the Strike Has Cost.

PITTSBURG, PA., June 18.—A well-informed authority in the coal business estimates that the coal strike in this district has cost the miners in wages $1,800,000, taking it for granted that the normal output of the region had been maintained. In proportion to the general output this district mined about one-sixth of the coal dug in the area affected by the strike. With a reasonable proportion between the prices said in this and other districts, the loss in wages alone, says the same authority, would be over $10,000,000. Estimating the gain of the miners by the settlement of the strike to be 10 cents a ton over former prices it will take them about six months to make up the increase of earnings for the time they have lost.

A. P. A. Incorporation.

The secretary of state has licensed the state council of the American Protective Association of Illinois, at Springfield, without capital stock. The object is said to be "to educate members in faithful devotion to cause of self-government, universal advancement of civilization, institute and maintain solemn protest against slavery of superstition and tyranny of creed, maintain and protect free non-sectarian public school system." First board of directors: C. P. Johnson, M. W. Thomason, W. B. Herschberger, Horace Reed, Will D. Newton, Robert Bennet and J. S. Woods. Incorporators, Clarence H. Johnson, Will D. Newton and H. Clay Wilson.

Sunday School Convention.

The Long Creek Township S. S. convention will be held at North Fork church on Sunday, July 1. This programme will be observed:

10:00—Opening Song ..... Convention
Prayer—Rev. M. Auer.
10:20—"The better use of the Bible in the study of the Lesson ..... J. R. Gorin
Song.
11:00—"What can I do in the Sabbath School?" ..... Rev. M. Auer
DINNER.
2:00—Devotional Exercises .....
..... Led by Rev. J. A. F. King
2:30—Sunday School Lesson for the Day
Geo. T. Tucker
2:50—"Primary Work." Mrs. Milton Johnson
Miss Jennie Gardiner, Rev. J. A. F. King
3.20—Reports of Schools.
Reports of Committees.
Election of Officers.
Closing Song—"God be with you till we meet again."

Decorative China Painting.

Miss Celia Katz, of Chicago, who will soon organize a class in decorative china painting in Decatur, desires that the address of all who wish to become members of the class shall be left at the jewelry store of Curtis Bros., where samples of the young lady's work have been displayed for several days. Miss Katz will arrive in the city on Monday, and can be personally seen at 560 West Decatur street, by those desiring to receive fundamental or advanced instructions from her, or she will call upon those who will leave their addresses at the store. 6-dtf

Notice.

All persons who have been or are now using water from the public water works system of Decatur, Ill., without permission are hereby notified to call at the office of the city clerk and obtain a permit as required by ordinance. All persons violating any provision of the ordinances relating to the taking of water without a permit will be prosecuted. By order of the mayor. L. F. Skelley, city clerk.

The Tour of the World.

All the numbers of the Photographic Tour of the World have been received at the REPUBLICAN office, and those who have only taken part of the series should call at once and fill up their set. No one who started in can afford to be without the entire set of portfolios of this magnificent work.

DRAMATIC RELIGION.

The Parable of the Ten Virgins Illustrated at Oakland Park.

Nearly 300 people were at Oakland Park last night to attend the colored camp-meeting and to witness the illustration of the parable of the virgins, five of whom were wise and five foolish. The platform beneath the big tent was occupied by Rev. Hardin Smith, Rev. James Thomas, Elder Caston and Rev. Archie Ward and Charles Cohn, the bass singer. The services began with vigorous singing of gospel camp meeting hymns, in which the congregation was invited to join.

It was nearly 9 o'clock before the sermon on "The Ten Virgins" began. It was delivered by Rev. James Thomas, whose lightning like delivery was something wonderful. All through it was an earnest exhortation to the wicked to give up their evil ways and come into the light. He said in part:

"You have got to have your vessels filled with oil. They must be properly trimmed and burning. The foolish virgins were not thus prepared. They were shut out from the marriage feast when the bridegroom came. Every man has only enough religion for himself. You must follow the bible plan of salvation, or you will be lost. It has been told that a young man may be upright and all that, but if he has no oil in his lamp he will be lost. There is another young man who is loved by his parents, but he leads an evil life. He loves those who worship Bacchus and the society of harlots. He resists the pleadings of father and mother and he dies a stranger away from home. God says to all, Come to me. I have palaces, starry crowns for my children and golden slippers to put on the feet of those who come to me, and I will put palms in their hands. But the young man says he will not come, that he will stay with the gamblers, the drunkards and the harlots. That young man went to hell, sure, but the love of God remains the same. There will be a brilliant time for the faithful by and by. We are going to see the moon and the stars fall from their sockets. We will be at the great white throne and we will all be at the marriage feast if we keep our lamps filled with oil and the lamps trimmed and brightly burning. Come on the Lord's side and you will rest on the rock of eternal ages."

And while Rev. Thomas went off toward the refreshment stand to prepare the spectacular feature of the service, Rev. Smith led in singing "In Thy Cleft, O, Rock of Ages" and other hymns. Rev. Archie Ward offered a fervent prayer which was entirely original in the manner of delivery. No one can successfully imitate it.

Out of the darkness east of the tent came the sound of vocal music and in a few moments there appeared in view of the congregation, five young colored ladies wearing bridal veils and each bearing a lighted candle. One was escorted by a young man and the others followed behind. In front walked Rev. Thomas and Charles Cohn, the later doing most of the singing. It was a weird moving picture, and before the procession reached the platform many wondered what had become of the other virgins, the foolish five who didn't have any oil in their lamps. The explanation came later. The bride groom and three of the virgins stood on the platform, and two who had blown out their candles, stood below and asked for oil to put in their lamps. The three wise virgins made no answer, but Elder Thomas quickly said: "Go ye to them that sell and buy for yourselves." This ended the dramatic part of the meeting.

In a hurried manner Elder Thomas said it had been arranged to have ten virgins in the procession, but only five had reported, and it was concluded to go ahead and do the best they could with the representation of the force and meaning of the sermon. No one could tell what had become of the five virgins. A wordling in the crowd suggested that perhaps there were not enough candles to go around, and others gave utterance to expressions which grew out of the extreme novelty of the scene. To many the illustration was highly amusing and several laughed right out in meetin'.

This evening Elder Caston will deliver his farewell sermon.

A native of Africa will lecture Friday night.

Sunday the story of the Prodigal Son will be illustrated, and the fatted calf will be killed.

Visit the camp-meeting every day and evening. You will be instructed and entertained.

Take a Swim at the Nat.

The Natatorium at Riverside Park is open every afternoon and night in charge of Charles Starr and Walter Mills. The water is in fine condition, clear and fresh, and every desirable facility is afforded all who may wish to patronize the popular institution. Go down on the cars. Hours for ladies and family parties can be learned on application at the Nat. office. Open to gents and boys at night; also in the forenoon and afternoon. 15-d1w

Excursion to Springfield.

The Decatur Turn Verein will run an excursion to Springfield, Sunday, June 24. Train leaves Union depot at 9 a. m., stopping at North Water street crossing. After leaving Decatur, no more stops will be made. Fare $1.00 for the round trip. Children under ten years 50 cents. Goodman's Band will furnish the music. Good time for everybody. All go.

19-d1d By Committee.

USE WHITE LOAF FLOUR.

Daily Republican

OUR STOCK OF

Monarch Mixed Paints

is complete, and you will find our prices on everything in the

Paint, Varnish and Brush Line As Low as the Lowest.

C. H. Dawson, Druggist,

Swearingen's Old Stand,

Corner Main and Water Streets.

WEDNESDAY, JUNE 20, 1894.

NEIGHBORHOOD NEWS.

BOODY

Born, to Mr. and Mrs. Otto Wise, a bright girl baby, June 11

Grandpa Weatherford, father of our postmaster, has been very feeble for the past two weeks. Mr. Weatherford is nearing his ninetieth milestone, and while he has generally enjoyed fair health, he has for many years been afflicted with bronchial trouble

The parents and friends of the Nevada school covered themselves with glory and the little folks with happiness at the free dinner and exercises given by them on the last day of school. Notwithstanding the intense heat of the day, the day the house was filled long before time for the exercises to begin, and while many were obliged to wait outside all were quiet and orderly. Every child in school took part in the program. Some declaimed, others sang, while others took part in dialogues, and all this with great credit to themselves and their teacher. Then followed the part longest to be remembered, a very nice picnic dinner, with ice cream, cake and lemonade, and candies for the children. To Miss Hallie Johnson, the teacher, is due the credit for this very pleasant entertainment.

There was a very pleasant surprise party at the residence of Mr. and Mrs. Millard Smith, the occasion being their tenth wedding anniversary. They received enough tinware to last them the remainder of their natural lives. All enjoyed themselves hugely.

Mr. Charles Musch, our genial blacksmith, returned Tuesday from a short visit to his friends in Bloomington.

Mumps have been very prevalent here for the present month, and scarcely a family has escaped them—in some of which every member has been afflicted.

Lonny Thornell has moved into his new house and Henry Sauer has moved into Lonny's old place.

Sales of Real Estate.

F. W. Caldwell to Julius Blackburn, lot 14 in blocd 4 of Carver's addition; $1,000.

David G. Shaner to John M. Moffett, lot 2 in block 1 of W. J. Quinlan's first akdition; $1,600.

Emma Thaper to D. G. Shaner, lot 2 in block 1 of W. J. Quinlan's first addition; $1,500.

O. L. Kendall to Emma Thayer, lot 2 of block 1 of W. J. Quinlan's first additon; $1,500.

James W. Averitt to William Cameron, deed to five acres in 9, 16, 2 east; $2,500.

Julius Blackburn to William J. Pegram, deed to lot 14 block A, Stapp's sub-division; $1,250.

Apollonia Johnson to Charlotta Kraus and John Kraus, deed to lot 12 block 1, Evan Thomas' sub-division; $800.

Henry Dinger to Samuel Dinger, deed to part of 33, 18, 3 east; $950.

Letter List.

The following is a list of letters remaining uncalled for at the Decatur, Ill., postoffice June 19, 1894. Please say advertised when called for:

GENTS' LIST.

Alden Elmer	Jordan J. E.
Bland Will	Mcentire Bert
Bland Sim	Mahorney Enoch
Dodson B F	Merker M E
Drent Henry	Rotherane Chas E
DeWitt James M	Ray Enos
Finch C W	Rowlund U U
Gartland M J	Sanderson F B
Green Newton	Wheeler Chas. S
Harder Fred C	Winand S E
Hutchin E C	Wiseman W A

LADIES' LIST.

Bailey Miss Edna	Henson Mrs H
Gray Mrs. Jennie	Jones Mrs N E
Henry Mrs Mary	Smith Stella
Haberle Mrs	Thompson, Hattie
Hubbard Frankie	Woller Miss Nannie

FORRIGN.

Wyatt M

J. T. HUBBARD, Postmaster.

Horses Wanted.

I will be at the old stand, North Church street, Decatur, Ill., on Thursday, Friday and Saturday, June 21, 22 and 23. Will buy horses for the New England market. Want some good single drivers and carriage teams, well broken, from 1,000 to 1,200 pounds and from 5 to 8 years old. Highest market price will be paid. SETH PRATT.

18-d6 w1

Bachman's Baby

Buggies are here; 50 different styles; the most beautiful line ever shown in the city, and at prices to suit the times. Don't fail to see them. We will sell you a buggy on payments.

BACHMAN BROS. & MARTIN CO.

mar20-dtf

MARRIED.

At the U. B. parsonage, by Rev. J. A. F. King, June 19, George Gover, of Friends Creek township, and Mrs. Sarah Richardson, of Ramsey, Ill.

The couple will reside in Friends Creek township.

SEE our *Turquoise Initial* Ring, at 35c each. It is one of the latest fads.

OTTO E. CURTIS & BRO.

OLD GILBERT is a horse, 37 years old, owned by a resident of Owensboro, Ky., which is the possessor of a competence which enables him to live without labor. His late owner, Mrs. Fannie Sharp, left a fund of $500 and stipulated that the old horse was to be well fed and groomed for the remainder of his life.

NO DECATUR COAL YET.

Union Miners Scare Off Willing Workers from the Shafts.

The Situation Elsewhere—The Trouble Becoming More Complicated at Different Points.

The usual number of union miners made it convenient this morning to be near the new coal shaft, keeping an eye out for anybody who might want to go to work. The office was open, but no one appeared to go down to dig coal. Seven men said last evening that they would be on hand this morning, but they failed to come. Consequently there was no coal lifted today, and there is no likelihood of any coming to the surface this week.

Sheriff Perl visited Supt. Armstrong this forenoon and offered protection for men who wanted to go to work, but the request for deputies was not made.

The company appears to have adopted a position of indifference in the matter, and will probably be able to keep the property inactive as long as the miners may wish to remain idle. It looks like a game of freeze-out, with no semblance of yielding on either side. In the mean time coal from other points will soon be on sale in Decatur, and the company and the men will lose money and profit.

THROUGH DECATUR AGAIN.

The Seventh Regiment, I. N. G., ordered back from Mt. Olive to Chicago, passed through the city this morning about 4 o'clock. Landlord Taggart, of the Central House, received a telegram shortly after three o'clock this morning to have 50 gallons of coffee ready for delivery on the train when they pulled into Decatur. Forty minutes after the order was received the landlord had the 50 gallons of coffee made and distributed into vessels to be carried on to the train. It was very quick work and was greatly appreciated by the tired employes of the state.

WARM TIMES AT MT. OLIVE.

MT. OLIVE, Ill., June 19.—This was a trying afternoon for the boys of the Seventh regiment. They had to cope, once more, with a mob of angry, hysterical women; but they dispersed it without firing a shot and without injury to anyone. The deputy sheriffs and United States marshals also had an exciting time. Shortly before noon word was received that the strikers were moving in small groups along the highways. Officers at once started in pursuit and it was not long before they caught sight of three anarchists. When the men refused to halt, the officers opened fire. They strung along for half a mile, firing as they ran. Their aim was poor, however, and no one was injured. The skirmish was kept up nearly an hour and fifteen fugitives were captured.

LINCOLN OPERATIVES DETERMINED.

LINCOLN, ILL., June 19.—The miners employed by the two companies here held a conference this afternoon, and appointed committees to wait on the operators and consult over the scale of wages and when they should resume work. Both companies offer immediate work at the same terms as when the miners quit work. The offer is rejected, and the miners are prepared to stay out until snow flies, few, if any, favoring to go to work for anything less than the Springfield schedule.

IN THE DANVILLE DISTRICT.

DANVILLE, ILL., June 19.—The miners to-day agreed to permit the small bank mine operators to mine coal for delivery in the city of Danville, and on the express promise of the operators not to ship any coal. The scale was 60c for screened coal, 48c for mine run, shovelers $1.75 per day, sledgers $2.00 a day. Mining has not been resumed at any of the big mines where coal is shipped. The operators are firm in refusing to pay over 50c, which is a 5c cut. The miners demand 60c. There is a good prospect for the 1400 miners in this vicinity remaining idle all summer.

M'BRIDE SCORLS PRESIDENT ADAMS.

COLUMBUS, O., June 19.—The feature of to day's convention of the Ohio miners was the arraingnment by president McBride of President A. A. Adams, under whose auspices the meeting was held. McBride was fearfully severe, calling Adams a traitor to the miners, an anarchist, and a fool for attempting to induce the men to fight a settlement that could not be defeated. Many of the delegates sided with McBride in his denunciation. The state convention of representatives of the Ohio miners met at 10 a. m. with sixty delegates in attendance. President Adams called the convention to order and without any effort at speechmaking read the call. President Adams said the meeting was called owing to the condition of affairs. One section of the country had settled as an entirety with the operators, and that was in Iowa. He had not signed the agreement in Ohio, as he had not been authorized so to do. A motion was made to invite the national officers to a seat in the convention, but it was not put. W. H. Crawford, a member of the State Executive Board, said in his territory the men were solid for 70 cents, but now the only thing to be done was to fall into line. Edmund Thomas, Vice-President of Ohio, said he found that the miners in this state were solid for 70 cents. At this juncture President McBride appeared, and the scene referred to brought the session to a close. The result tomorrow is not hard to predict. The miners will pass resolutions accepting the 60-cent rate under protest, and a mild censure of officials will follow.

SUGAR FREE.

The Senate Backs Down on the Proposed Sugar Tariff.

[Special to the REPUBLICAN.]

WASHINGTON, June 20.—The United States Senate this morning, by a vote of 33 to 22, put sugar, which that body heretofore had on the dutiable list, on the free list. The tariff on sugar was defeated by Republican votes. This makes it bad for the two Louisiana senators and may endanger the passage of the bill.

FIVE YEARS FOR WIMAN.

[Special to the Republican]

CHICAGO, June 20.—In New York, this morning Erastus Wiman, convicted of forgery in the second degree, was sentenced to imprisonment for five years and six months.

Overcome by the Heat.

Jahill Burt, of Elwin, a member of the Uniform Rank, K. of P., while attending the funeral of the late S. B. Tullis this morning was overcome by the excessive heat while at the cemetery and had to be driven back to the city in a carriage.

The thermometer stood 100 degress in the shade on the east side of North Main street this afternoon at 2 o'clock.

THE funeral of the late Dr. Bills will take place this evening. Rev. W. C. Miller will deliver the sermon, and John Ullrich, Joseph Michl, M. F. Kanan, I. D. Walker, Henry Smith and John Washburn will be the pallbearers.

THE "GENTLE WORK-OXEN."

Some of the Excitements of Agriculture in Mexico.

At the Casa Camadra are two log houses, and in them live some squalid, yellow-hided humans who are to farm a little stretch of bottom-land this year. They require work-steers to do their plowing, and Mr. Bell has brought up half a dozen vicious old "stags," which are both truculent and swift of foot. The Mexicans insist that they are not able to handle them; and Mr. Bell orders his punchers into action. I strolled out to the corrals to see the bulls "gentled." After a lot of riding and yelling they were herded and dragged into the inclosure, where they huddled while seven punchers sat on their ponies at the gate. I was standing at one corner of the corral, near the men, when out from the midst of the steers walked a big black bull, which raised its head and gazed directly at me. The bull had never before in his stupid life observed a man on foot, and I comprehended immediately what he would do next, so I "led out" for the casa at a rate of speed which the boys afterwards never grew weary of commending. No spangled torero of the bull-ring ever put more heart and soul into his running than did I in my great-coat and long hunting-spurs. The bull made a "Florn hope" for the gate, and the gallant punchers melted away before the charge.

The diversion of the punchers made the retreat of the infantry possible, and from an intrenched position I saw the bulls tear over the hill, with the punchers "rolling their tails" behind. After an hour of swearing and hauling and bellowing, the six cattle were lugged back to the pen, and the bars put up. The punchers came around to congratulate me on my rapid recovery from a sprained ankle, when they happened to observe the cattle again scouring off for the open country. Then there was a grunting of ponies as the spurs went in, some hoarse oaths, and for the third time they tore away after the "gentle work-oxen." The steers had taken the bars in their stride. Another hour's chase, and this time the animals were thrown down, trussed up like turkeys for the baking, and tied to posts, where they lay to kick and bellow the night through in impotent rage. The punchers coiled their ropes, lit their cigarettes and rode off in the gathering gloom. The morning following the steers were let up, and though wet and chilled, they still roared defiance. For agricultural purposes a Mexican "stag" would be as valuable as a rhinoceros or a Bengal tiger, and I await with interest the report of the death rate at the Casa Camadfa during spring plowing. —Frederic Remington, in Harper's Magazine.

We Deliver

Ice Cream, packed in ice, to any part of the city, for a small consideration.

A. J. WOOD.

Telephone 320.

"VICTORS"

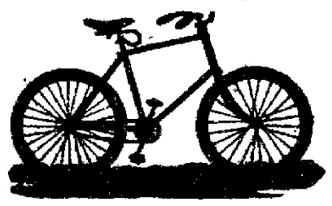

LEAD

in Durability, Style and Finish

SEE 'EM.

LYTLE & ECKELS HARDWARE CO.

Linn & Scruggs

DRY GOODS & CARPET CO.

Importers & Retailers. Decatur, Ill.

Special Sale For This Week.

40 pieces Fancy India Lawn at 4½c.
27 " Keocklins, best quality plain black Lawn, formerly sold at 25c, at 12½c.
33 " French Figured Sateens, formerly sold at 25c, at 12½c.
15 " Figured Dimity, 12½c.
100 pieces extra fine Ginghams, 12½c.
25 pieces 30-inch black ground figured Challies, never sold less than 29c a yard, at 19c.
100 pieces black and butter color and two tone Laces, 3 to 5 inches wide, from 15 to 25c, sale price 10c.
300 pieces Ribbon at 4c.
Parasols, 98c, $1.25, 1.50, 1.75, 3.00 and 3.50.
Sun Umbrellas, 99c, $1.25, 1.50, 2.00 2.50 and 3.00.
200 dozen Ladies' Summer Vests; this is the greatest bargain ever offered in Underwear, every garment worth 25c, sale price 12½c.
75 dozen men's Balbriggan Shirts and Pants; another big bargain in Underwear, never sold less than $1.25 suit, sale price 69c.
Pongees, best quality, formerly sold at 15c, 9c.
All Linen Duck for Suitings and Vestings, 49c.
Cotton Duck, 12½c.

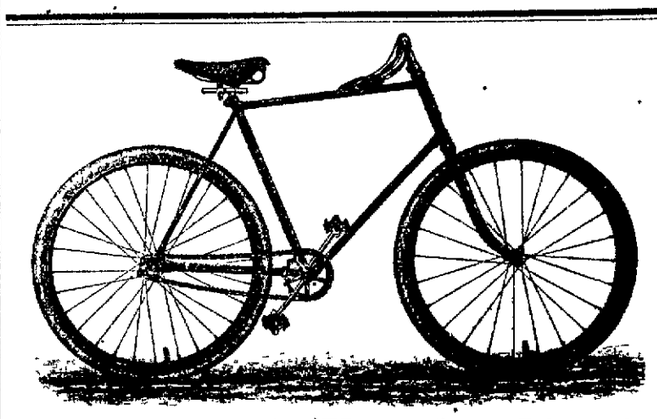

Cleveland and Waverley Bicycles

SET THE PACE AND WIN THE RACE!

WHY? Because they are built right and are made of the proper stuff.

THE ONLY BICYCLES BUILT WITH A NARROW TREAD.

All who desire to ride fast and with comfort must ride a narrow tread wheel.

Complete line at

H. MUELLER GUN CO.

One-Half Price Cash Sale

OF

FURNITURE

We Must Have Money, so to get the cash we will sell for 10 days at just half what the goods are worth.

Chairs, cane seat, worth $1.00, go for 50c.
Parlor Stands, " 1.50, go for 75c.
Parlor Tables, " 2.50, go for $1.25.
Parlor Tables worth $5.00 go for $2.50.
Extension Tables worth 7.00 go for 3.50.
Extension Tables worth 10.00 go for 5.00.
Bedsteads worth 4.50 go for 2.25.
Bedsteads worth 8.00 go for 4.00.
Bed Lounges worth 12.00 go for 6.00.
Bed Lounges worth 20.00 go for 10.00.
Dressers worth 10.00 go for 5.00.
Dressers worth 14.00 go for 7.00.
Bed Room Suits worth 20.00 go for 10.00.
Bed Room Suits worth 25.00 go for 12.50.
Bed Room Suits worth 35.00 go for 17.50.
Rocking Chairs worth 1.75 go for 90c.
Rocking Chairs worth 4.00 go for 2.00.

All new and the latest style furniture. A chance of a lifetime. Better than putting the money in the bank. Don't forget the place,

AKERS & SANFORD,

Columbia Block, next to P. O., Decatur, Ill.

"Pillsbury's Best Is The Best."

SEE

That your barrel of flour is branded like this:

and you will be sure you have the BEST FLOUR MADE.

HORACE CLARK & SONS, Genl. Agts. PEORIA ILL.

S. H. SWAIN,

Veterinary Surgeon,

127 South Franklin St., Decatur Ill.

Residence, 228 West Decatur St.

TELEPHONES: Office, 843. Residence, 843.

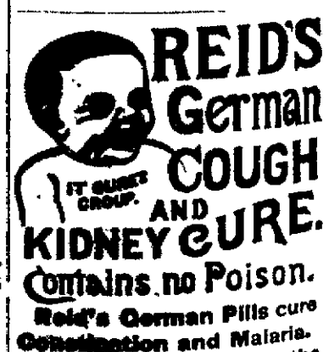

BARGAIN COLUMN.

For Sale, For Rent, Wanted, Etc

Advertisements of forty words or less may be inserted in this column at a price of 25 cents per week, payable in advance.

WANTED

[illegible]

FOR SALE.

[illegible]

FOR RENT.

[illegible]

ugg's

PET Co

Decatur, Ill.

For This Week.

...wn, formerly sold at 25c, at 12½c.

... at 25c, at 12½c.

... never sold less than 29c a yard,

...aces, 3 to 5 inches wide, from

...oo.

...reatest bargain ever offered in ...rice 12½c.

...nother big bargain in Underwear, ...c.

"Pillsbury's Best Is The Best."

SEE

That your barrel of flour is branded like this:

and you will be sure you have the BEST FLOUR MADE.

HORACE CLARK & SONS, Gen'l Agts.
PEORIA ILL.

...cles ...r stuff. ...wheel. ...CO.

...le ...E ...t the ...at the

S. H. SWAIN,
Veterinary Surgeon,
127 South Franklin St., Decatur, Ill.
Residence, 226 West Decatur St.
TELEPHONES: Office, 343; Residence, 420.

...ce of a ... Don't ...tur, Ill.

REID'S German COUGH AND KIDNEY CURE.
IT CURES CROUP.
Contains no Poison.
Reid's German Pills cure Constipation and Malaria.
Sylvan Gum purifies the breath.

BARGAIN COLUMN.

For Sale, For Rent, Wanted, Etc.

Advertisements of Forty words or less may be inserted in this column at a price of 25 cents per week, payable invariably in advance.

WANTED.

WANTED—Everybody to know that I have a large stock of fine and medium grades of wall paper that I will sell at cost for the next 30 days. Also window shades. Come and see them. T. P. Roddy, 257 N. Main St. 20-d6

WANTED—To adopt a bright girl, from 9 to 12 years old, who needs a home. Will give the right child a good home. Apply to F. C. Baker's Dairy, North Walnut Grove Addition. JASPER FLOREY. 20-d6

WANTED—You to know that R. A. Kelly, 304-308 North Franklin street, is prepared to store your goods and insures same at reasonable rates. may16-dtf

WANTED—A girl to do general housework. Apply at 1123 North Edward street. 18-d6

WANTED—I will trade any article I have in my store of equal value for a good bicycle. S. Garrett, North Water street. 9-d6

WANTED—A nurse—must be experienced—at the Merchant's Hotel. 11-d6

WANTED—If you want wall papers, call at 257 North Main street. I have a large stock of fine papers that I will sell at about cost for next 30 days. Also window shades and paints. T. P. Roddy. 9-d6

WANTED—My friends and patrons to know that I have just received a new stock of spectacles which I have bought at extremely low prices and will give my patrons the advantage of these prices. MARY NESBITT, 250 North Park street. June 5-d1m

WANTED—Salesman; salary from start, permanent place. Brown Bros. Co., nurserymen, Chicago, Ill. may19-d4w

WANTED—Everybody to know that Dick Carter, the reliable boot and shoe maker, at 151 East Prairie street, makes neat repairing a specialty and solicits your patronage. may18-d1mo

WANTED—If you need a pump don't fail to call on R. A. Kelly, 304-308 North Franklin; he sells the best pump in the city for the least money; he handles the Walter A. Wood and Minneapolis binders, and repairs; call and see him. 16d-tf

WANTED—You to know that we have opened a new hardware store at 1119 North Water street. We carry a complete line of goods at lowest prices. Sheet iron and tin shop in connection with the store. Strader & Co. may13dtf

WANTED—Every man, woman and child in Decatur to win wealth, happiness, long life and contentment by occasionally dropping an ad. in this department.

WANTED—The ladies to call at Garrett's, 449 North Water street, and examine the patent ball scissors. Inspect their work and you will be convinced that their equal has never been placed on this market. apr23-dtf

WANTED—You to know that we are prepared to renovate your feathers without you incurring any loss whatever. Satisfaction guaranteed; charges reasonable. W. D. Chamberlain & Co., Library block. apr16-dtf

WANTED—Everybody to know and be convinced that the REPUBLICAN want column is the proper means through which to have that "want" satisfied. apr16-dtf

WANTED.—The people to know that P. M. KEENAN has located at 114 East William street, where he has a line of high-grade pianos and organs. Decker Bros., Esty and Camp & Bro.'s pianos. Finest line ever shown in Decatur. apr13-dtf

WANTED.—James Hollinger wants his old friends and customers to know that he has bought out the barber shop at 742 East Eldorado street, that he has four good barber chairs, has competent workmen and can assure all of a good shave when they visit him; artistic hair-cutting and shampooing. Also furnishes Turkish or Russian baths. Parties who wish to have Turkish or Russian baths should send in their names and make engagements ahead in order that they may not be disappointed when they come for such a bath. It takes time to give a Turkish bath and do it right. Apparatus is complete and service good. apr28-dtf

WANTED—The people to know that they can buy first-class second-hand furniture and stoves of us at half-price. We have a splendid line of second-hand lounges and parlor suits newly upholstered and refinished, just as good as new, bedroom suits, chairs, etc., at very low prices. Chicago Second Hand Store, 259 East Main street, first door west of Grindol's marble shop. All kinds of furniture repairing done at short notice. apr13-dtf

FOR SALE.

FOR SALE—On easy payments, some good work horses, very cheap. Apply to E. B. Dimock, 145 North Water street, over Abel's carpet store, or at Dimock's feed and sale stable, west end of Eldorado street. june18-d1w*

FOR SALE—A gas cooking stove with oven, in good order. Inquire at 848 Johns avenue. 16-d6*

FOR SALE—10 acres, 2 miles from city; house and lot on Church street, $25 down, $12.50 per month; 5-room house northwest part of city, $10 down and $10 per month, new house; other good property on payments. Easterly & Co., 205 N. Main St. 14-d6*

FOR SALE—A good farm of 120 acres, with new barn, 6 room house with basement with rock foundation, good well and outhouses, coal bank with 3 foot vein at 30 feet and 5 foot vein at 90 feet from surface; object for selling old age; want to retire from farm; a bargain. Address or apply to Harvey Greider at Central Hotel for further information. june1dtf

FOR SALE—The original Budweiser beer' best in the world, bottled for family use by Fris & Grass; call telephone 518. 18dtf

FOR SALE OR RENT—Space in our want columns for you to advertise for your wants, to sell or rent your belongings, at the low rate of 25 cents per week for notices not to exceed forty words. apr16-dtf

FOR SALE—A commission agency doing a business of $1,500 per year; good profit; will sell to the right party cheap for cash; can conduct the agency without much capital. Call or address 136 Merchant street, second floor, room 13, Decatur, Ill. 23dtf

FOR SALE—The effects of the man who refused to advertise in the "For Sale" column of this paper. He lacked good business sense and now he's busted.

FOR SALE—Two-story house of eight rooms and cellar, 40 feet front. Good barn with driveway to street. Paved street. Sewer in alley. City water. Owner wishes to leave the city. 734 West Decatur street.

FOR RENT.

FOR RENT—A large room on second floor of store for office or dressmaker's use. Also a new 5-room cottage at corner of West Green and Dunham streets; good barn, well, cistern, &c.; for rent July 1st. Inquire of Chas. T. Johnston, 151 N. Water street. 29-d6*

FOR RENT—A neat cottage on St. Louis avenue. For terms, etc., call on A. J. Dresbach, at Young & Dresbach's meat market, North Park street. June 19-dtf

FOR RENT—Barn room for two horses, with place for hay. Inquire at 749 North Water street. 19-d6*

FOR RENT—Hotel. Thirty Rooms, three blocks from J. Millikin & Co.'s bank. Also one good store room, choice location for grocery, drug store, meat market or barber shop. Also a good eight-room dwelling, three blocks from new square. Apply to John A. Brown, over Anstead's store. 18-d6

FOR RENT—A house of 8 rooms, at 1131 East Marietta street. Enquire of W. Z. Wahnsly, 152 E. Main. Telephone 352. june18-dtf

FOR RENT—A four-room house on the corner of E. Marietta and N. Woodford. Enquire of W. Z. Wahnsly, 152 East Main. Telephone 352. june11-dtf

FOR RENT—Choice rooms over McGinty's ... on North Water street. Enquire of M. Mc... 15-d6

FOR RENT—Space in this column, which all good people are invited to inspect. The small investment is better than preferred stock in a gold mine. Ladies and gentlemen who ... this ... may ... diamonds. ...tf

MONEY TO LOAN.

MONEY to loan in large and small amounts. Loans made on live stock, farm implements, or household goods. All classes of loans negotiated on short notice. Loans on farms and city business property at 6 per cent interest. Apply to A. T. SUMMERS, No. 145 North Water street, over Abel's carpet house, Decatur, Ill. july16-d&wtf

MONEY TO LOAN—On real estate, farm machinery, live stock, household goods or good personal security. Houses rented, rents and accounts collected. J. W. Redman & Co., over Millikin's bank. 13-dtf

MONEY TO LOAN—Real estate conveyancing. Apply to WALTER & WALTER, room 2, Ullrich block, over the National Bank of Decatur. nov1-dtf

MONEY TO LOAN in any amount on real estate, chattels or good personal security. C. T. HAIGH, over Busher's shoe store, 152 E. Main street. mar19dtf.

LOST, FOUND, ETC.

FOUND AT LAST—The people of Riverside in particular and Decatur in general have found the best place to buy groceries, meats, candles, flour, fruits, cigars, etc., at W. F. HJITT'S Riverside Grocery House. 20-d3w

LOST—A fine Jersey cow, bright brown, little under medium size. Will pay suitable reward for return of cow to 545 North Franklin street. Telephone 278 or 502. 18-d6

FOUND—A small gold pin with garnet; lost night of June 12, in reception room of Beaumanoir Commandery, No. 9, K. T., which owner can recover by calling at REPUBLICAN office. 14-6*

LOST—By those persons, who do not use the REPUBLICAN want columns, the splendid opportunities and business advantages offered here every day. apr16-dtf.

FOUND—The best place in the city for high grade pictures is at ABRAMS' gallery, over Foddecord, Burrows & Co's bank. For the best unstotype and crayon pictures you should not fail to call. 7dtf

FOUND AT LAST—The place to have your watch repaired so that it will keep correct time. Take it to JENNISON'S fine watch repairing shop, No. 314 North Main St. apr17-dtf

REAL ESTATE CHANCES.

FOR EXCHANGE for house and lot or vacant lots, a grocery store at Macon, doing a good cash business.

Also improved and vacant property in this city to sell at hard time prices, have a good property on paved street in best part of the city to trade for stock of groceries.

Fourteen 2-year-old mules to trade for stock of groceries.

A fine farm in Jasper county, Indiana, to trade for stock of boots and shoes.

I want to trade a first-class farm of 120 acres in Macon county for farm of 200 acres or more and pay difference in money; the farm must be in this county and well improved prairie land.

O. T. KIRK,
31d6 300 North Water street.

BUSINESS CHANCES.—For sale or trade, stock and fixtures of a grocery doing good business.

Small stock of new furniture.

Fruit and candy stock. Owner is away and can't look after the business.

Meat market. Saloon.

Drug store. Stock of hardware.

Three unincumbered lots to trade for small property.

A good mill in a thriving town in Shelby Co.

Will take a good driving horse as part pay on a choice lot.

142 East Prairie street. KUNY & JOHNS.
may9-dtf

WANTED TO EXCHANGE—Some desirable Nebraska land to exchange for stock of goods or other property.

Several desirable pieces of city property to exchange for farm lands.

Four vacant lots in Wisconsin town of 30,000 to exchange for horses.

Vacant lot in Riverside to exchange for new upright piano, must be good.

I have a customer who will pay cash for vacant lot in desirable part of the city, must be cheap for cash; will take incumbered property and pay off incumberance.

Equity in elegant residence within one block of business portion of city; this property has all modern conveniences; this is a snap for someone; numerous other bargains.

C. M. ATTERBURY,
may21-tf Over Irwin's drug store.

FOR SALE OR TRADE—By A. O. Bolen—80 acres of land in Iroquois county, Ill.; well improved; price, $3,600; incumbered for $1,000; or will trade equity for Decatur property.

80 Acres of improved land in Macon county; price, $5,400; incumbered for $2,800; for sale, or will trade for Decatur property.

A good two-room house in northwest part of city for $450, $300 in loan; will sell or trade equity.

A good four-room cottage for $1,200; a bargain. $5,000 to $10,000 worth of stock in a good established business to trade for a modern residence in Decatur; a good chance for the right party to engage in business.

I write insurance and make loans. If you want to buy anything call and see me. If you want to sell call and leave your property with me. If you want to exchange call and see me.

A. O. BOLEN,
23d6 Over Millikin's bank, Decatur, Ill.

HERE'S SOME MORE NEST EGGS—Look them over, then come and see. You will never will have a better opportunity to own a small farm or suburban home than right now:

2 pieces, 5 acres each;	1 piece, 85 acres;
1 piece, 12½ acres;	1 piece, 87 acres;
1 piece, 14 acres;	1 piece, 128 acres;
1 piece, 60 acres;	2 pieces, 80 acres, prairie
1 piece, 67½ acres;	1 piece, 75 acres, prairie;
1 piece, 77½ acres;	1 piece, 140 acres, prairie
1 piece, 2 acres;	1 piece, 8 acres;

8-room house, edge of city, $4,000; 3 houses, etc., edge of city, $7,000. Most of these pieces lie near street cars. They are suitable for suburban homes, chicken ranches, gardening or dairy. If you have any property for sale or exchange, it will pay you to list it with me. Have gentle horse and buggy at the office all the time to show the properties. For further information, call or write.

P. H. BRUECK,
mar17-dtf 249 N. Main St.

MISCELLANEOUS.

BOARD AND ROOMS.—I will have for rent, Saturday, June 23, one suit of rooms, en suite, or single: also one front parlor or parlor bedroom, all furnished, with large alcove window; will also furnish table board for 4 or 6 people; everything first class and none but respectable people desired. Price reasonable; accommodations first class. Address or call on Mrs. L. B. Robbins, 319 South Main street. 20-d1w*

YOU SHOULD remember the difference in the cost of the best and poorest insurance is but a trifle; the difference in case of loss, however, may be sufficient to bankrupt you. Gay & Midkiff have some of the best. 337 North Water street. June 18-dtf

HERE'S RICHNESS.—Mrs. C. Burnside has taken charge of the confectionary, one door south of Park hotel, North Water street. Ice cream for parties, choice confectionary. Best of everything. Lowest prices. 15-d1w*

COME, ALL YE WHO HUNGER—To the new restaurant and lunch counter, 161 North Water street, when you want viands cooked to the queen's taste. Everything new. If you come once you will call again. 15-d6

OH, YES! OH, YES!—Know ye, that Reardon & Co. have opened at 801 North Water street, a complete line of second-hand furniture, stoves, cigars, glass and tinware, notions, &c., and prices are so low that even the sun stands still. Call and see us. 15-d6

J. M. MYERS, proprietor Decatur Rubber Stamp Works, 301 South Church street, Decatur, Ill., furnishes everything in rubber stamps and supplies on short order. 15-d6

NEW STORE.—W. D. Wheeler informs his friends that he has bought J. H. Ray's stand, 529 East Eldorado street. A complete line of groceries, feed, poultry and fish always on hand. Prices made to suit the times. may26-dtf

HAVE you ever stopped to investigate the true merits of Steel Roofing? If not, and you are in need of roofing for a building of any kind, call on the Decatur Steel Roofing Co. for information. You can see on file hundreds of letters from responsible parties who have used this roofing for 20 or 25 years and highly recommend it. may24-dtf

NEW MEAT MARKET.—Adam Kreher & Son have opened a new meat market at the corner of West King and Monroe streets. The best stock to be had always on hand. Call and see us. may30-dtf

GO to W. D. Chamberlain & Co. in the Library block for your furniture and upholstering and repairing. apr13-dtf

BUSY BEE RESTAURANT, 150 North Main street. A good square meal for 15 cents. Board and loding by the week, $3.50. Call and be convinced. Tabor & Son. 5-d7*

BOARDERS WANTED—Fine boarding, viands prepared as your mother used to cook. Board and room $3.50 per week. Call at 227 South Main street. 19-d6

SITUATION WANTED by practical bookkeeper of several years' experience. Office work or salesman. First class references. Address J. B. R., 875 W. Wood St., City. 9-d6*

IF YOU WANT good second-hand Furniture, that which is good, call at 737 North Water street. We repair cook stoves, also gasoline stoves. We deliver goods anywhere in the city. 6-d6

C. A. FOSTER—Teacher of high grade piano playing. A limited number of pupils received for the summer. Studio over Dr. Waltz's dental office, North Main street. Office hours 9 a. m. to 5 p. m. june2-d1m

DON'T READ THIS—The young man who took his best girl to Glover's postoffice confectionery for ice cream was so pleased that he proposed, was accepted, and orange blossoms will bloom in the near future. 25d1m

R. L. FULLINWIDER & CO., manufacturer foundry patterns, models, furniture, keys, house numbers, plasterers' tools, quilting frames, door and window screens. Repair bicycles, sewing machines, electric bells, electrical supplies, gasoline stoves, stove repairs, setting window glass, locks, lawn mowers, baby buggies and musical instruments. Grinding and polishing barber supplies, scissors, saws, surgical instruments and all kinds of tools sharpened. Drop us a card and we will call at residence. Shop 249 North Water street, Decatur, Ill. apr21-dtf

R. O. ROSEN, Architect and Builder. Office over Piper's Studio, opposite Library block.

STARTLING YET TRUE—and thoroughly demonstrated that steel painted with graphite resists the action of the elements, is impervious to rust and can be bought from the Decatur Steel Roofing Co. at less cost than shingles. may24-dtf

STORAGE—Regular storage house for all kinds of merchandise, household goods, stoves, etc. Goods transferred to and from the house. Goods packed. Loans made. Brick building. Office and warerooms 620 East Mason street. Telephone 292. C. C. HARPSTRITE. jan-dtf

MRS. ANNA WARD, Fashionable Ladies' Hair worker, in all the styles that are worn. Ladies' Hair Dressing in all styles. Shampooing and cleaning ladies' hair a specialty. 113 N. Main street, Decatur, Ill. dec3-dtf

H. G. HUGHES—Newsdealer. Dealer in newspapers, magazines and periodicals of all descriptions. Notions, books, etc. 325 North Water street, Decatur, Ill. 3-dtf

W. A. HOLMAN, professional auctioneer of all kinds of property. Ten years' experience. Terms reasonable. Orders by mail, or left at the city clerk's office, promptly attended to. 8-d3w*

V-CRIMPED SEMIE STEEL ROOFING—painted with Graphite, anti-rust roof paint, will last an ordinary lifetime and can be had at less cost than shingles. For particulars, prices, etc., address Decatur Steel Roofing Co. may24-dtf

FULL line of cut flowers, roses, etc. A fine line of bedding plants, Geraniums, Verbena, Pansies, etc., delivered to any part of the city. Call on or telephone 200. N. Bommersbach.

THE Mutual Telephone company is now ready to make contracts for service. For particulars call on DR. J. G. HARVEY, Opera House Block. apr23-dtf

WELLS driven or bored, from two to thirty-six inches, walled with either brick or tile. For terms or prices, call at C. R. FOSTER'S grocery store, 1075 North Water street. jy1-dtf

PIANOS, Organs, musical instruments, jewelry, silverware, watches, clocks, lamps, lace curtains, window shades, chenille goods, carpet sweepers, etc., on easy payments, if desired. A practical jeweler in the store. Also successful piano tuner and organ repairer. Satisfaction guaranteed. S. GARRETT, 449 North Water St. apr12-dtf

PROFESSIONAL CARDS.

Dr. James L. Bevans,

Physician and Surgeon,

who formerly practiced at Boody and later at Quincy, Ill. has returned and permanently located at Decatur. Down town office, Rooms 15 and 16, Second Floor, Columbia Block, Postoffice building. Office hours 10 to 12 a. m., 2 to 4 p. m., and 6:30 to 8 p. m. At all other hours he will be at his Residence-office, 821 North Monroe street. Calls in town or country promptly attended to day or night. Telephone 368.

DR. J. M. BLYTHE,

DENTIST

157 E. Main St.

MILBURN G. HILL,

Soliciting Agent

The United States Mutual Accident Association,

of New York

Office—with C. W. Montgomery, second floor, Millikin Bank Building. [may22-dtf

J. R. GORIN,

147 Merchant St. 146 North Main St.

Dealer in Real Estate, Examining Title to Lands, Negotiating Loans, Attending to settlement of Estates, Writing Deeds, Mortgages and Contracts. Also General Collecting Agency.

LEGAL ADVERTISEMENTS.

CHANCERY NOTICE.

STATE OF ILLINOIS, MACON COUNTY, } ss

In the Circuit Court to the September Term, A. D., 1894.

Clara L. McKee vs. Henry McKee—In Chancery. Affidavit of the nonresidence in this state of the said Henry McKee, the defendant in the above entitled cause, having been filed in the office of the clerk of the circuit court of said county, notice is hereby given to the said Henry McKee that the above named complainant heretofore filed her bill of complaint in said court on the chancery side thereof, which suit is still pending, and that a summons thereupon issued out of said court upon the above named defendant, returnable upon the first day of next September term of said court, to be held at the court house in the city of Decatur, in said county, on the fourth Monday in the month of September, A. D., 1894.

Now, unless you, the said Henry McKee, shall be and appear on the first day of said term of court, and plead, answer or demur to the said bill of complaint, the same will be taken as true and a decree rendered according to the prayer thereof.

Dated Decatur, Illinois, this 12th day of June, A. D., 1894.

E. McCLELLAN, Clerk of said Court.
June 13-d4w

SHERIFF'S SALE.

By virtue of an execution to me directed and delivered by the clerk of the circuit court of Macon county, Illinois, in favor of Martin Albert and against Mrs. Maude Brown, I have levied upon the following described property, to-wit: One-half of one-seventh (½ of 1-7) part of the east half of the northeast quarter of section thirty (30), town seventeen (17) north, range two (2) east of the 3d p. m., county of Macon, state of Illinois, taken as property of the said Mrs. Maude Brown, which I shall offer at public sale at the north door of the court house in Macon county in said state, on the 3d day of July, A. D. 1894, at 2 o'clock p. m. of said day, for cash in hand, to satisfy said execution.

This 18th day of June, A. D. 1894.

PETER PERL,
june13-d3w Sheriff Macon Co., Ill

SPECIAL MEETING.

Office of the Decatur Leader M'f'g Co.
Decatur, Ill., May 22d, 1894.

Public notice is hereby given that a special meeting of the directors of said corporation will be held on the 26th day of June, 1894, at the hour of 3 p. m. for the purpose of considering the question of increasing the capital stock.

DAVIS BROWN, President.
SAMUEL DILLER.
JOHN G. SHEA.
L. B. CASNER.
may24d3w HIRAM JOHNSON.

B. I. STERRETT

ATTORNEY AT LAW.

OFFICE Over Bryan's Clothing Store, Decatur.

Executor's Notice for Final Settlement.

STATE OF ILLINOIS, MACON COUNTY, } ss.

Estate of Frances Bashford, Deceased.

To George W. Bashford, William T. Bashford, Robert T. Bashford, James H. Martin, Albert T. Summers and Jacob Sherer, and Lenora F. Martin, Mary L. Martin, Nellie A. Martin and Harrell Y. Martin, and Laudy H. Martin, guardian of said last four persons, distributees of said estate:

You are hereby notified that on Monday, the 18th day of June, 1894, the administrator with the last will and testament of said deceased annexed will present to the County Court of Macon county at Decatur, Illinois, his final report of his acts and doings as such administrator, and ask the court to be discharged from any and all further duties and responsibilities connected with said estate and his administration thereof, at which time and place you may present and resist such application, if you choose so to do.

(Signed) EDWIN PARK,
Administrator with Will Annexed.
june1-d2w

NOTICE.

STATE OF ILLINOIS, MACON COUNTY. } ss.

In the County Court to the July term, A. D. 1894.

In the matter of the application of the city of Decatur to condemn property to extend East Decatur street:

To Mary Bowles: You are hereby notified that the above-entitled proceedings are now pending in said court, in said county and state, and that such proceedings are pending to the next term of said court, and that in and by said proceedings land owned by you is sought to be taken and damaged, for the purpose of extending East Decatur street.

Now, unless you shall personally be and appear before said court on the first day of said term to be held in said city, county and state, on the second day of July, A. D. 1894, to which time and place the summons is returnable, and object, plead, answer and demur to the said petition, the same and the matters and things therein charged and stated will be taken as confessed and an order of judgment and decree entered against you, according to the prayer of said petition.

GEO. P. HARDY, Clerk.
may28-d4w

Administrator's Notice.

Estate of A. G. Benton, Deceased.

The undersigned having been appointed administrator of the estate of A. G. Benton, late of the county of Macon and state of Illinois, deceased, hereby gives notice that he will appear before the county court of Macon county, at the court house in Decatur, at the August term, on the first Monday in August next, at which time all persons having claims against said estate are notified and requested to attend for the purpose of having the same adjusted. All persons indebted to said estate are requested to make immediate payment to the undersigned.

Dated this 29th day of May, 1894.

V. W. BENTON,
may30-d3w Administrator.

EXECUTORS' NOTICE.

Estate of John A. Henry, deceased.

The undersigned having been appointed executors of the estate of John A. Henry, late of the county of Macon and state of Illinois, deceased, hereby give notice that they will appear before the county court of Macon county, at the court house in Decatur, at the July 1894 term, on the first Monday in July next, at which time all persons having claims against said estate are notified and requested to attend for the purpose of having the same adjusted. All persons indebted to said estate are requested to make immediate payment to the undersigned.

Dated this 21st day of May, 1894.

JOHN B. HENRY,
MARTIN L. HENRY'
may21-d3w Executors.

PROPOSALS FOR COAL.

Sealed proposals will be received at my office, corner Prairie and Main, Tabernacle building, up to one o'clock p. m., July 2, 1894, for the supply of coal needed for the ensuing year, by the county of Macon, all of the coal to be of the best quality, screened lump and nut. The coal for the county jail must be delivered in the boiler room; the coal for the court house must be delivered in basement of same; coal used at the county farm must be delivered at Green's Switch; coal for paupers to be delivered at such time and places ordered. All coal must be delivered in such quantity as ordered. Committee reserves the right to reject any and all bids. By order of the committee.

D. BRINTLINGER,
june15-d17d Chairman.

EXECUTRIX' NOTICE.

Estate of Elizabeth Liddle, Deceased.

The undersigned having been appointed executrix of the estate of Elizabeth Liddle, late of the county of Macon and state of Illinois, deceased, hereby gives notice that she will appear before the county court of Macon county, at the court house in Decatur, at the August term, on the first Monday in August next, at which time all persons having claims against said estate are notified and requested to attend for the purpose of having the same adjusted. All persons indebted to said estate are requested to make immediate payment to the undersigned.

Dated this 15th day of June, 1894.

EDITH DUDLEY BOTHEL,
june15-d3w Executrix.

NOTICE TO BONDHOLDERS.

Notice is hereby given to the holders of certain bonds, to-wit: the bonds issued by the corporate authorities of Decatur township, Macon county, State of Illinois, to the Decatur & Monticello Rail Road Company, and dated September 25, A. D., 1878, and bearing interest at the rate of 8 per cent. per annum, due in twenty years from date, that provisions have been made for the redemption of said bonds and that interest on the same will cease on the first day of July, A. D., 1894. Holders of said bonds are also hereby notified that the same may be presented for payment on the first day of July, A. D., 1894, at the banking house of J. Millikin & Co., Decatur, Ill. H. F. MAY, Supervisor.

HARDIN C. WALLACE, Town Clerk.
June 19-dtd

NOTICE.

At a special meeting of the stockholders of the Tuttle Brick company, held at the office of Johnson & Dimock, Decatur, Ill., June 11, 1894, it was decided by a vote of two-thirds of the stockholders to increase the capital stock to $25,000.

R. B. TUTTLE, President.
HIRAM JOHNSON, Secretary.
june16-d3w

C. M. LANE.

Law Office. Notary Public.

123 North Water Street.

SKELETON COATS, DUCK TROUSERS,

MADE TO ORDER BY

Rude, The Tailor.

Room 6, Syndicate Block.

BLOOD POISON permanently cured in 30 to 60 days by a Magic Remedy, under guarantee, backed by $500,000 capital. Positive proofs and 100 page book, illustrated from life from people cured, free by mail. When Hot Springs and mercury fail, our Magic Remedy will cure.

COOK REMEDY CO., CHICAGO, ILL.

BOOGE, FRAZEE & CO. 315 RIALTO, CHICAGO. Members of the Chicago Board of Trade. GRAIN, PROVISIONS and STOCKS. Bought, Sold and carried on Margins. Reference: Corn Exchange Bank.

FIZZ, BANG, SMASH, CRASH!

Young America, his Uncles, Cousins and Aunts.

THIS REMINDS US that Decatur Fourth of July Headquarters this year are

AT WINGATE'S.

YOU CAN GET

Sky Rockets,	Roman Candles,	Meteor Mines.
Pearl Battery,	Triangles,	Pin Wheels.
Serpents,	Flower Pots,	Whistling Bombs,
Snake Nests,	Toy Pistols,	Torpedoes.
Fire Crackers,	Greek Fire,	Chinese Lanterns,
Flags, all sizes,		

At prices which brings the Fourth of July within the reach of the Poorest Citizen.

R. R. TIME TABLES,

In effect May 20, 1894.

Wabash.

FROM ST. LOUIS.	TO ST. LOUIS.
No. 10 Pass ... 8:45 p m	No. 9 Pass ... 6:30 a m
" 4 Pass ... 11:57 a m	" 3 Pass ... 3:45 a m
" 44 Pass ... 11:25 a m	" 43 Pass ... 4:05 a m
" 42 Pass ... 10:10 p m	" 45 Pass ... 4:15 p m
" 2 Pass ... 12:40 a m	" 5 Pass ... 4:10 p m
FROM QUINCY AND KANSAS CITY.	**TO QUINCY AND KANSAS CITY.**
No. 42 Pass ... 10:05 p m	No. 43 Pass ... 4:30 a m
" 44 Pass ... 11:05 a m	" 45 Pass ... 4:10 p m
" 6 Pass ... 6:05 a m	" 1 Pass ... 9:07 p m
" 46 Acc ... 7:05 p m	" 47 Acc ... 6:45 a m
" 70 Freight 11:05 a m	" 71 Freight 11:55 a m
FROM TOLEDO AND DETROIT.	**TO TOLEDO AND DETROIT.**
No. 43 Pass ... 3:50 a m	No. 46 Pass ... 6:15 a m
" 45 Pass ... 3:35 p m	" 44 Pass ... 11:35 a m
" 41 Pass ... 9:00 p m	" 42 Pass ... 10:15 p m
" 47 Pass ...	" 48 Pass ...
from Bement 10:30 a m	to Bement 3:20 p m
FROM CHICAGO.	**TO CHICAGO.**
No. 3 Pass ... 3:30 a m	No. 2 Pass ... 12:55 a m
" 5 Pass ... 4:05 p m	" 4 Pass ... 12:02 p m
" 1 Pass, except Sunday 8:50 p m	" 6 Pass, except Sunday 6:25 p m

Illinois Central.

NORTH.	SOUTH.
Diamond Special, daily ... 1:58 a m	Diamond Special, daily ... 2:42 a m
No. 122 pass. ex. Sunday ... 9:40 a m	No. 121 pass. ex. Sunday ... 10:25 a m
No. 194 freight ex. Sunday ... 2:00 p m	No. 193 freight ex. Sunday ... 10:30 a m
No. 102 pass. ex. Sunday ... 9:00 p m	No. 103 pass. ex. Sunday ... 5:25 p m
No. 702 (Champ'n line) leaves, ex. Sunday ... 8:15 p m	No. 701 (Champ'n line) arrives ex. Sunday ... 10:15 a m

Indiana, Decatur & Western Ry. Co.

ARRIVE.	LEAVE.
No. 1 Pass ... 2:40 p m	No. 2 Pass ... 11:30 a m
" 3 Pass ... 3:55 a m	" 4 Pass ... 10:20 a m
" 7 Freight ... 9:00 a m	" 10 Freight ... 4:00 p m

Peoria, Decatur and Evansville.

NORTH.	SOUTH.
No. 2 Pass ... 2:55 p m	No. 1 Pass ... 11:05 a m
" 4 Pass ... 6:55 a m	" 3 Pass ... 10:15 p m
" 30 Pass., Sunday only ... 7:50 a m	" 31 Pass, Sunday only ... 9:00 p m
" 14 Freight 10:45 a m	" 11 Freight ... 2:00 p m

Vandalia Line.

ARRIVE.

From Terre Haute	11:05 a m—7:30 a m
From Peoria	2:40 p m—7:15 p m

LEAVE.

For Peoria	11:30 a m—7:15 a m
For Terre Haute	7:00 a m—8:00 p m

WABASH EXCURSIONS.

Denver, Colo., Tickets will be sold from Decatur to Denver and return at $24.40 on June 11th, 12th, 23d and 24th, July 21st and 22d; August 10th and 11th. This is less than one fare. Correspondingly low rates from other stations.

St. Louis, account races, $4.55, including admission to races. Sell June 14th and June 22d, good returning the following day.

Jamestown, N. Y., Account B. & P. O. of Elks. Sell June 16, 17 and 18, good to return till June 27. One fare for round trip.

Springfield, Ill. Account Democratic convention. Tickets sold on June 26 and 27, good returning till June 28. One and one-third fare for the round trip.

Buffalo, N. Y. Account Roman Catholic Union Knights of St. John, tickets sold June 23 and 24, good for continuous passage going, limited to return till June 28. One fare for the round trip.

Asbury Park, N. J., account of National Educational Association. Tickets sold to members only on July 3d and 4th. To the public July 7th, 8th and 9th; good returning till Sept. 15th. One fare plus Two Dollars for the round trip. This ticket is good going through New York.

Toronto. Account Baptist Young People's Union. Tickets sold July 17, 18 and 19, good to return till Sept. 15. One fare for round trip.

Cleveland, O.: For the convention of the United Society of Christian Endeavor, one fare for the round trip, tickets sold for all trains July 9, 10, 11, good returning July 31. Extension of this ticket will be granted till Sept. 15 by depositing same with joint agent at Cleveland.

Linwood Park, Vermillion, O.: Account Evangelical Association Sunday School convention and German camp meeting. Tickets sold Aug. 5 to 21, good for continuous passage going, limited for return till Aug. 24. Fare and a third for the round trip.

Washington, D. C. Account Knights of Pythias early in August. Dates and arrangements not completed.

Pittsburg, Pa. Account G. A. R. Early in September. Dates of sale not yet announced. Rate will be one cent per mile.

For rates, routes, maps, and any further information regarding any Wabash excursion, write or apply to C. A. Pollock, P. T. and P. A., Wabash railroad, Decatur.

ILLINOIS CENTRAL EXCURSIONS.

July 3d and 4th to all points within 200 miles on our own line one and one-third fare for round trip tickets, limited returning to July 5th.

Denver, Col., account of American Institute of Homeopathy, June 11 and 12, good returning June 23 or 30 or July 10. Round trip, $24.40.

Denver, Col., account of annual convention of National Republican League June 23 and 24, good returning June 30 or July 10 or 27. Round trip, $24.40.

Denver, Col., account of annual meeting of Imperial Council, Mystic Shrines, July 21 and 22, good returning on July 27 or August 2 or 25. Round trip, $24.40.

Denver, Col., account of annual meeting of League of American Wheelmen, August 10 and 11, good returning on August 19 or 25 and Sept. 18. Round trip, $24.40.

St. Louis June 14 and 22. Round trip, $4.75. Tickets limited to one day from date of sale.

Tickets can be had at 116 Library block, or at Union depot. W. L. Smith, ticket agent.

CLAIRVOYANT. Attention! Secrets of Life Unveiled. Seeing is believing. She calls you by name, tells what you came for, gives correct advice on all matters of interest in business, lawsuits, speculations, investments, insurance, love, courtship, matrimony, divorce, social or domestic affairs; unites the separated, settles lovers' quarrels and causes a speedy and happy marriage with the one of your choice. She is the only Hindoo Charm Worker in America. The powerful magic force of this talisman makes the wearer absolutely successful in all affairs and accomplishes that which before seemed hopeless. This is the true secret of success. Don't wait in darkness, but call at once. No. 302 West Main Street, Decatur, Ill. See sign. Hours from 9 a. m. to 8 p. m.

A Sound Liver Makes a Well Man.

Are you Bilious, Constipated or troubled with Jaundice, Sick Headache, Bad Taste in Mouth, Foul Breath, Coated Tongue, Dyspepsia, Indigestion, Hot, Dry Skin, Pain in Back and between the Shoulders, Chills and Fever, &c? If you have any of these symptoms, your Liver is out of order, and your blood is slowly being poisoned, because your Liver does not act properly. Herbine will cure any disorder of the Liver, Stomach or Bowels. It has no equal as a Liver Medicine. Price, 75 cents. Free trial bottles at Dawson's drug store.

The city having the greatest death rate in the world is Rheims, Germany, the proportion being 28.62 per 1,000 in each year.

RUDY'S PILE SUPPOSITORY is guaranteed to cure Piles and Constipation, or money refunded. 50 cents per box. Send stamp for circular and free sample to MARTIN RUDY, Lancaster, Pa. For Sale by W. A. Dixon & Co., Druggists, Decatur, Ill.

Gov. MATTHEWS will be a candidate for the United States Senate to succeed Senator Voorhees.

The Remarkable Cures

Effected by Dr. Fruth has made him the most prominent Specialist of Chicago and placed him in the foremost ranks of his profession in America.

Dr. Fruth has been connected with the largest hospital in the country, and has no superior in diagnosing and treating diseases and deformities.

DR. A. C. FRUTH.

the celebrated Specialist, who has created such a sensation in and around Chicago by curing diseases that almost baffled the medical fraternity of the country, will visit

DECATUR

THURSDAY JUNE 21,

At the St. Nicholas Hotel.

Treats all curable medical and surgical diseases.

Acute and Chronic Catarrh.

Fissure, Fistula or Ulcers cured by our electrical treatment.

Irritation of Bladder and Kidneys, one treatment; also Female Diseases, such as falling of the womb, displacements (forward or backward) replaced, permanently cured.

Sterility. There are a great many women suffering from this whites or leucorrhea or some other disease which can be relieved and cured.

Ladies having superfluous hair on their faces, we remove them permanently by one treatment. Blotches, moles, etc., likewise; cancers, tumors, warts, cured by from two to five treatments. Varicocele, hydrocele cured. Rupture cured.

Young Men suffering from errors cured in one or two treatments.

Deafness. There are many cases that can be easily restored. Deformities, club feet, curvature, properly treated.

Lung Trouble. Many cases are curable that have not gone too far. Will say to physicians of your city and county: If you have a patient or relative you wish examined, bring them, as he has no secret in his practice, and will be a pleasure in explaining every mode of treatment necessary.

Young and Middle-Aged Men, suffering from spermatorrhea, and impotency as the result of self abuse in youth or excess in mature age and other cases, producing some of the following effects, as emissions, blotches, debility, nervousness, dizziness, confusion of ideas, aversion to society, defective memory and sexual exhaustion are permanently cured by remedies not injurious. He undertakes no incurable cases, but cures thousands given up to die. Remember, the date and come early, as his rooms are always crowded wherever he stops.

☞ Consultation by letter, but one personal interview preferred. Either may save future suffering and shame, and add golden years to life.

Address in absolute secrecy.

DR. A. C. FRUTH.
170 Oakwood Boulevard, CHICAGO.

VANDALIA LINE.

Baptist Young People's Union convention at Toronto, Ontario, July 19-22. Tickets good until July 31st but may be extended to Sept. 31st by depositing with agent at Toronto. Rate ... round trip.

International convention of United Society Christian Endeavor at Cleveland, Ohio, July 11-15. Date of sale July 9-11, good until July 31st but may be extended until Sept. 31st by depositing with joint agent at Cleveland. Rate ... for the round trip.

For further information call on or address W. W. Dearson, city ticket agent, 116 Library block, or C. O. Judson, U. D., Decatur, Ill.

$10 TO $100

Invested with the American Syndicate Increased with marvelous rapidity by their plan of SYNDICATE SPECULATION.

CONSERVATIVE—SAFE RELIABLE.

The combined capital protects all trades equally. ... plan for moderate investors. Knowledge of speculation unnecessary. Established 1885, large profits each year. Bank references. ... for information.

A. C. ... & CO., ... Ave., Chicago, Ill.

NEWSPAPERARCHIVE®.com

M'BRIDE VS. ADAMS.

A Red-Hot Time in the Ohio Miners' Conference.

THE NATIONAL AND STATE PRESIDENTS

Mutually Denounce Each Other for the Parts Taken in the Cleveland Conference, Where the Great Strike Was Settled.

COLUMBUS, O., June 20.—There were many sensational scenes in the meeting of Ohio miners here yesterday charges of a serious character being hurled back and forth between President John McBride and A. A. Adams, president of the Ohio miners.

The convention of Ohio miners adopted a resolution inviting President McBride to address the convention and explain the compromise settlement of the strike. In doing so he handled President Adams, who has led the opposition to the settlement in this state, without gloves, charging him with treason to the cause and attempting to turn the strike into anarchy, and President Adams in his reply, which was even more bitter in tone, charged McBride with duplicity and 'selling out."

There were forty-four delegates present representing, Secretary Pierce said, sixty three local assemblies and 9,000 members.

No vote was taken that showed the feeling toward the settlement, but from their applause it seemed that the delegates were about equally divided on that question. A resolution indorsing the action of the Ohio executive board in standing out for seventy cents was almost unanimously adopted but a speech by Representative Thomas, of Stark county, asking that a resolution be adopted requesting all Ohio miners to go to work at once was enthusiastically applauded.

The appearance of the national officers in the convention at this time, however stopped further proceedings.

Before addressing the convention President McBride wanted to know whether they were instructed to vote against the settlement or not. If they were it was useless to argue the question. It was found that about one-third of the delegates were so instructed. Mr McBride proceeded after some hesitation. He spoke about an hour. He showed that at the annual convention here the miners had resolved to suspend work until ordered in by the national officers, that the latter were authorized to make a contract for a year at the Cleveland convention, the district president was added to the national officers as a strike committee, into whose hands the whole matter was put. From this on his recount of the strike closely followed his review of it published last week.

At the time the strike committee decided to authorize local settlement, said he, the strike was in imminent danger of going to pieces in every state but Ohio and Indiana. He gave the weakness of the strike in these states and the causes of it in detail. On May 26 the local union at Gloucester, O., President Adams' home, wrote that the miners were starving, while from all sides came the cry. "For God's sake, end the strike! Men were ready to break."

Alluding to lawlessness and destruction of property, he said much of it was in preparation and never reached the surface. From one mining district the miners wrote him that they had fourteen cannon secretly trained on a mine. The press, that had sympathized with us at first, turned against us when lawlessness showed itself. There was nothing in the Cleveland resolution requiring a national settlement. Incidentally, he said he thought they would have trouble in Pennsylvania maintaining the 69 cent rate. President Adams, he said, did not refuse to act on a subcommittee of the strike committee appointed after they had concluded to make the best local settlements possible, but after the work was all done, refused to sanction it.

"When the other nineteen members of the committee signed it," said McBride, "Adams rolled his eyes toward Heaven tragically and said, 'I believe we can win. Now is the time to fight out the differences between labor and capital. There never was a lasting victory without bloodshed, and I am ready for it now.'"

Then McBride sailed into Adams rough shod. He charged that he was a traitor to the cause, because he had tried to stir up dissensions in the organization. He referred to Adams' apocalypses and to his stories that people were trying to assassinate him. "Here is a man," said he, "not sane enough to run at large, charging the national officers with selling out and me with ending the strike in the interest of President Cleveland. Why is there a man here who does not know it would have been the crowning act of my life, if I could have made a success of this strike?"

Adams, who was presiding, said nothing except to deny that he had said that McBride had ended the strike in the interest of the democratic party. President McBride closed by saying that it made no difference what this convention did. "Four-fifths of the miners of the state have approved it," said he, "and gone to work."

Secretary McBryde spoke briefly, saying he did not believe the strike could have held out a week longer. Then President Adams took the floor and defended himself.

He denied that he had acted in bad faith in the strike committee; he had only obeyed the behest of the Ohio miners, and he would take the same course if he had to do it over again. By inference he charged President McBride over and over again with working the operators in selling the strike and recounted a story of how McBride and operators sought to do him violence through John Short, an ex-mine operator, when he refused to sign the scale.

The speaker and McBride became involved in a question of veracity, but after flat denials from both sides Adams resumed his vehement speech.

At 7 o'clock the convention adjourned till to-day. It will probably accept the settlement and order the men back to work.

FIFTY-THIRD CONGRESS.

(First Session.)

SENATE.

WASHINGTON, June 19.—To-day's proceedings in the senate were made memorable by the fact that the finance committee sustained its first defeat in the management of the tariff bill. It came at the close of the day's session, when there were more absentees on the democratic side of the chamber than were consistent with assured victory on that side. The object of it was quicksilver. This had been placed on the free list by the house and the senate finance committee reported it without amendment. An attack upon it was made by Senator Perkins (rep. Cal.), who argued that its adoption would mean the ruin of the quicksilver mines of California, and the delivery of the control of the quicksilver markets of the world to the Rothschilds, who have contracts for the entire supply of the quicksilver mines of Spain and Austria.

Mr Perkins' argument was backed by Messrs. Lodge Platt and Stewart, and the democratic senator from California (Mr White)—although paired and not voting—gave it some support in the shape of a letter from a representative of the quicksilver industry in California setting out facts. The opposition from the finance committee was only passive not active. On the vote to strike the paragraph from the free list Senators Hill and Morgan and the four populist senators—Allen Kyle Peffer and Stewart—voted with the republicans and the motion was carried 23 to 20. Quicksilver was then placed on the dutiable list without opposition or division at the rate of seven cents a pound.

Thirty-three pages of the bill were disposed of to-day and when the salt paragraph was reached the senate, at 6 25, adjourned.

HOUSE.

Among the bills passed in the house to-day was one directing the secretary of the interior to sell at public auction 160 000 acres of pine land in the Chippewa reservation Minnesota, and one to surrender to the city of Newport, Ky for park purposes the old site of the Newport barracks situated at the confluence of the Ohio and Licking rivers.

The day was chiefly spent in general debate on the Hatch antioption bill speeches against it being delivered by Mr Coombs and Mr Aldrich and a speech in its favor by Mr Sibley.

Mr Fletcher had letters read from actual wheat buyers in Minneapolis protesting against the passage of the bill. In presenting them, Mr Fletcher said that statistics showed that for five years past at Chicago the average price of May wheat as a future had been five cents a bushel higher than the article commanded as a spot article in that month demonstrating the advantage that futures were to the producer.

GOVERNMENT CROP REPORTS.

Issued by the Weather Bureau, Showing Decidedly More Favorable Conditions.

WASHINGTON, June 20.—The weekly telegraphic crop report, issued yesterday by the weather bureau, shows the following result.

Alabama—Cotton small but improving and beginning to bloom corn looking better harvesting of oats completed, yield short rain needed.

Mississippi—Warm nights are improving cotton which is beginning to bloom good rains since the 15th revived crops wonderfully but almost too late for early corn.

Louisiana—Crops show improvement but rain is needed especially for corn, cotton, good stand but small and rather late, cane excellent, rice improved.

Arkansas—Cotton is improving stand good, and plant strong corn is tasseling and will need rain soon to make a crop, wheat being harvested yield good.

Tennessee—Crops suffering for rain wheat being harvested crop good but thin oats almost a failure corn and cotton small and needing rain, pastures failing and stock water scarce.

Kentucky—Corn greatly improved wheat harvest under full headway and yield better than was anticipated, tobacco plants dying for lack of rain, meadows, gardens and pastures improving.

Missouri—In eastern sections weather continues dry, pastures and meadows are drying and corn beginning to wilt.

Illinois—Wheat harvest begun in southern portion, clover cutting about completed in southern portion, with light yield, and progressing in the central portion, corn generally in good condition.

Indiana—Wheat in good condition, and cutting progressing in southern portion oats heading corn regained color rainfall of 16th of incalculable benefit to crops generally.

West Virginia—Wheat about ready for cutting winter oats ripening barley about harvested rye heading, grass fair, vegetables, good growth.

Ohio—Clover and barley being harvested and in fine condition, wheat ripening rapidly, potatoes grass and tobacco suffering from drought corn making fair growth meadows and pastures getting short.

Michigan—Bright weather greatly improved condition of all crops except hay corn especially benefitted wheat rye and barley in fine condition oats medium fruit holds up to previous prospects.

FARMERS AS COUNTERFEITERS

Three Plead Guilty and One Convicted by the Jury.

INDIANAPOLIS, Ind., June 20.—Joseph Bennett, Wm Wehr, father, John S. Wehr, son, and Alfred M Collins, were placed on trial yesterday in the federal court for making counterfeit money. The first three pleaded guilty after Secret Service Officer Carter had brought into the court room several large glass jars which had been dug up from under a bee-hive in the house yard of the accused on the Wehr farm in Tippecanoe county. The government officers have located the persons in Chicago from whom the dies used by the erring farmers were purchased.

Collins was found guilty by the jury.

A Fatal Rear-End Collision.

LA FAYETTE, Ind., June 20.—A rear-end collision occurred at 9 o'clock last night on the main line of the Wabash road at Wild Creek, near this city, between two freight trains, one of which was standing at the depot. It is reported that the engineer and fireman of the train which did the colliding were killed, but their names cannot be ascertained. A dozen cars of freight were derailed and their contents destroyed. None of the crew on the train which was standing were hurt.

The Plague in Hong Kong.

HONG KONG, June 20.—During the last three days there have been ninety-three deaths from the plague. The removal of a large number of persons to Canton has caused a diminution of the epidemic.

The Amende Honorable.

ANTWERP, June 20.—The military governor has apologized to Admiral Erben for overnight in not replying to the salute of the Chicago when she arrived here Friday.

STRUCK AN ICEBERG.

Loss of the Schooner Rose, Off Partridge Point.

TWELVE PEOPLE FIND WATERY GRAVES

The Others Become Castaways Upon the Field of Ice that Wrecked the Vessel—Rescued Shortly After and Landed.

ST JOHN, N F., June 20.—The schooner Rose, Henry Gosse, master, bound from Spaniard's bay to Labrador for the summer's fishery, having on board fishing crews numbering fifty-five persons, struck an iceberg Sunday afternoon, off Partridge Point during a dense fog, and sank in ten minutes. The iceberg being low and flat, forty-three persons managed to clamber upon it. The remaining twelve, however, sank with the vessel. The latter included eight men, two women and two boys. The survivors consisted of twenty-seven men, nine women and seven children, and but for the accessibility of the iceberg, none of them would have been saved. The body of one woman was recovered.

Shortly after the crew of another vessel, the Irene, which was passing, hearing the cries of people on the iceberg took off the castaways. The Irene brought them to Red Coachman's cove and landed them.

Rev Father Sheehan, the priest at that place did his utmost to help the unfortunates. Arrangements are being made to get them home. Nothing was saved except what the rescued people wore at the time of the disaster. The loss will be heavy, as the Rose was laden with fishing supplies and provisions.

NEW YORK BANK PRESIDENTS

Meet to Discuss the Advisability of Supplying Gold for Export.

NEW YORK, June 20.—The presidents of the leading banks of New York city met at the Union Trust Co to discuss the advisability of supplying gold for export.

Among those present were President Williams, of the Chemical, King, of the Union Trust, Wright, of the Park national; Toppen, of the Gallatin; Ives, of the Western national, Clarke, of the American Exchange Carter, of the Bank of the Republic Fahnstock, of the First national; Cannon, of the Chase national; Simons, of the Fourth national; Baker, of the Manhattan; Sherman, of the Bank of Commerce, and Perkins, of the Bank of America.

While nothing official is known, the belief is that the banks will decide to furnish the bulk of the gold hereafter needed for future export.

President Williams, of the Chemical national bank, presided. He took a serious view of the situation. He said that if the gold reserve in the treasury were allowed to fall too low—to $50,000,000 for instance—an alarm might be created which would be followed by serious consequences. He said many manufacturers were carrying on business at a loss, believing it would be cheaper in the end to do so than to shut down and lose trade.

The proposition that the banks furnish gold pro rata to exporters was opposed and withdrawn.

THE NICARAGUA CANAL BILL

Rapidly Assuming Definite Form in the Committee Formulating the Measure.

WASHINGTON, June 20.—The Nicaragua canal bill is rapidly assuming definite form. At yesterday's meeting of the special committee engaged in formulating the measure, it was decided that the number of directors shall be limited to eleven, eight for the United States and one each for Nicaragua and the stockholders of the defunct Maritime Co., with other details. The $70,000,000 bonds to be issued for the construction of the canal will bear interest at the rate of 2 per cent. per annum. A dividend of 5 per cent will be paid on all stock outstanding. The government's dividend will be applied to the sinking fund for the redemption of the bonds as well as any other moneys in the treasury after the running expenses of the canal and the dividends shall have been provided for.

The precise term of years after which the bonds may be extinguished by the government has not been definitely determined, nor will it be until the committee shall hear from Secretary Carlisle.

The bill will probably be completed by Friday of this week.

EMPEROR WILLIAM MAD.

He Hints at a Return to the Bismarckian Distrust of Everything English.

BERLIN, June 20.—It is reported that Sir Edward Malet, British ambassador, has sent his resignation to his government in London, stating as the reason for his wish to retire that it is impossible for him to successfully represent the interests of England at the court of the kaiser, since, owing to recent acts of the British cabinet, the confidence of the emperor has been lost. It is said that the kaiser has bitterly reproached the British cabinet for taking unfair advantage of his straightforwardness in dealing with England, and also accused Sir Edward Malet with having countenanced the English cabinet's duplicity. Sir Edward Malet, it is asserted, protested to the kaiser against the accusation, declaring that he was as much surprised as the kaiser. The emperor then, according to report, informed Sir Edward that England could thank herself if henceforth he should reverse the friendly policy of Germany and return to Prince Bismarck's distrust of everything English.

Hard Gold Going Abroad.

NEW YORK, June 20.—The steamship Lahn, which sailed for Bremen yesterday, carried $[illegible] in gold.

TELEGRAPHIC NOTES.

—The twelfth annual convention of the Master Plumbers association met in Milwaukee yesterday.

—Bradstreets' estimate of available supply of wheat shows a decrease of 1,765,000 bushels for both coasts.

—The fifth annual convention of the Travelers' Protective Association of America met in Milwaukee yesterday.

—The first result of Secretary Herbert's Pacific coast tour is an official investigation of the new Puget Sound naval station.

—A thirty-five days' draught in the neighborhood of Princeton, Ky was broken by a deluge that nearly ruined the growing crops.

—As the result of a cloud-burst in Turtle Creek valley Pa. Monday, several persons are missing and there is but little doubt that they were drowned.

—Breckinridge's organization in Franklin county Ky is said to be rapidly going over to Settle and the belief now is that Breckinridge has lost Franklin county.

—A fatal wreck occurred on the Bellaire Zanesville & Cincinnati railway near Woodsville, O, Monday night in which one man was killed and two seriously injured.

—Democratic free silver conference members have begun arriving in Omaha Neb for the state convention which will open Thursday. Five hundred delegates will be present.

—The budget committee of the French chamber of deputies has rejected the supplementary credit of 28 000 francs asked for by the government in connection with the World's fair.

—The supreme lodge of the Ancient Order of United Workmen in session at San Francisco has fixed the date of the next meeting for the second Tuesday in June 1895 in Atlanta Ga.

—A decision of the supreme court of Ohio in the case of the State vs The Lake Erie Iron Co of Cleveland holds the law requiring semi-monthly payment of wages to employes unconstitutional.

—Forty-five out of a party of seventy young people of the Russian government of Samara returning from a fete, were drowned by the sinking of the boat in which which they were crossing the River Jok.

—An installment of 5 000 000 pesotos of the indemnity promised to Spain by the late Sultan Muley Hassan has been deposited at Muzagan pending the decision of Sultan Abdul Aziz as to its disposition.

—Four men were badly injured and nine valuable horses killed outright in a wreck on the Chicago Great Western railroad at Stillman Valley Ill at 11 30 Monday night caused by the breaking of a coupling.

—The supreme court of Ohio has refused to grant a new trial to Wm Whaley the colored murderer of Yellow Springs and unless Gov McKinley interferes he will be hanged in Columbus next Friday morning.

—George Johnson the feather weight champion of England has issued a challenge to fight George Dixon the feather weight champion of America at 122 pounds, for £500 and the feather weight championship of the world.

—Frank T Morrill owner of the famous little steam yacht Vamoose has deposited $1,000 and issued a challenge to race the Vamoose against the steam yachts Norwood or Yankee Doodle or any other boat the race to be over the course of the American Yacht club on July 4.

—Democrats in Washington who up to this time have been sanguine of the speedy passage of the tariff bill, have reached the conclusion that the bill can not pass before the end of the fiscal year, and they are now looking forward to the final vote about July 2, the first Monday in that month.

—The doctors of Paris Ark are busy night and day. A disease is raging with terrible fury about six or eight miles west of the town, and from its severity and behavior the doctors are inclined to call it cholera. One physician at Paris reports fifty-seven cases. Several deaths have already occurred.

THE SUGAR INVESTIGATION.

A New and Interesting Feature Develops—A Criminal Suit Hinted At.

WASHINGTON, June 20.—A new feature was injected into the sugar investigation yesterday through George W. Silsby, of the firm of Silsby & Co, bankers and brokers. It was in Mr. Silsby's office that George Ranson, son of Senator Ransom, and Capt. Barnes, Senator Ransom's messenger, made the small speculations that caused the rumor that the senator was dabbling in sugar stock. Mr. Silsby was asked if any senators had speculated in sugar stock through his office; but he said he was unwilling to answer on that point before he could consult his attorney, Maj Ben Butterworth.

Mr Silsby told the committee that there was another matter involved in the case which also deterred him from answering at this time. He said he meant a criminal prosecution, and this new feature interested the committee exceedingly. Mr Silsby explained that the stock sheet of which the New York Press had photographs had been stolen from one of his branch offices, together with orders for stock signed by some of his customers.

The criminal feature was so interesting to the committee that most of Mr Silsby's time was taken up in answering questions about it.

J W. McCartney, of the firm of Corson & McCartney, the Washington correspondents of Moore & Schley, stock brokers, followed Silsby, and, acting under the advice of his attorneys, refused to give any information in answer to inquiries whether any senators had brought sugar stocks through Moore & Schley or to produce his stock books and sheets.

Mr. McCartney's refusal to answer questions will be reported to Vice-President Stevenson for certification to the grand jury, as was done in the case of Messrs. Havemeyer, Searles, Chapman, Shriver and Edwards.

Some Other Miss Pollard.

WASHINGTON, June 20.—Reports from the west locating a certain Miss Pollard in that section are erroneous in so far as they refer to Miss Madeline Pollard, who lately obtained a judgment against Col. Breckinridge. That young woman is still living quietly in this city.

Walter Evans for Congress.

LOUISVILLE, Ky., June 20.—The republicans of the fifth district last night nominated Walter Evans, ex-commissioner of internal revenue, for congress. John Boyle a prominent attorney of this city, was nominated for judge of the state court of appeals.

Good News for Old Vets.

WASHINGTON, June 20.—The house pensions committee yesterday agreed to report favorably the bill prepared by the subcommittee increasing the pensions of Mexican and Indian war survivors to $12 per month.

Typhoid Fever Among the Soldiers at Lieguitz.

BERLIN, June 19.—Typhoid fever is spreading rapidly among the soldiers at Lieguitz. The hospital already contains twenty-one patients, who have contracted the disease.

Hot Weather Goods.

• • • • •

We call special attention to our line of goods suitable for summer wear.

DRESS GOODS.

Challies at 5, 6, 8 and 15c yard.
Pongees, best quality, only 15c.
$1.00 quality of Henriettas at 69c.
Fast black Organdy Lawns at 15, 20 and 25c.
Indigo blue Calico at 5, 6 and 7c.
Table Damask, extra good, at 35, 45 and 48c yard.
25c quality of wide sheeting at 18c yard.
7c quality of Unbleached Muslin at 5c.
Ladies' Vests at 10, 15, 20 and 25c.

GENTS' GOODS.

Summer Undershirts at 25 and 50c.
Silk end Suspenders at 25, 35 and 50c.
Gents' tan or fast black Socks, 25c.
Unlaundried White Shirts at 48c.
Men's Percale laundried Shirts at 75, 85 and $1.00.
Men's Ties at 25, 35 and 50c.
Men's Congress or Lace Shoes at $1.50, $2.00, $2.50.

SHOE DEPARTMENT.

Ladies' Oxfords at 98c, $1.25, $1.50.
Ladies' Button Shoes at $1.50, 2.00 and 2.50.
Children's Shoes at 95c, $1.25, 1.35.
Baby Shoes at 25, 50, 60 and 75c.

Special low prices on Carpets, Lace Curtains, Chenille Portierres, Window Shades, etc., this week.

Chas. T. Johnston
DECATUR, ILL.

151 North Water Street.

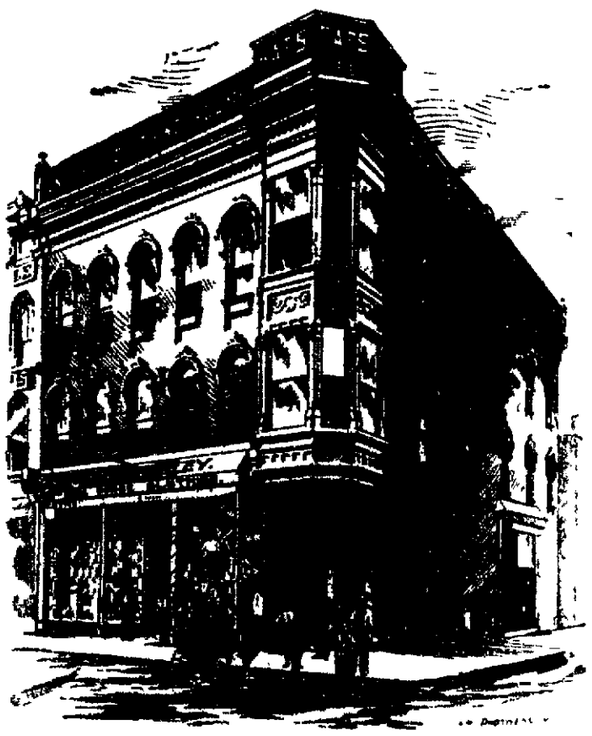

COOL CLOTHES FOR WARM WEATHER AND PINCHED PURSES.

CHEAP CHARLEY.

AN INTERESTING DISCOVERY.

An Adventurous Miner Runs Onto a Strange Prehistoric City.

Manville W Cresworth an English mining man well known throughout northwest Mexico arrived at Mapimi, Mexico recently from a long overland journey through the Sierra Madre mountains his starting point being Culiacan near the Pacific coast in the state of Sinaloa. He claims to have visited a section of country never before visited by a white man of the present generation and that is discovered a large and beautifully decorated city.

He told the correspondent that the wonderful city is situated about 80 miles west of Lake Guzmando in the recesses of the Sierra Madres. It occupies a basin about 10 miles long by eight miles wide. Perpendicular cliffs surround the basin on all sides, rising to a height of hundreds of feet. The only entrance to the city is through a deep canyon which has a width of about 30 feet. Mr Cresworth states that he stumbled onto the secret entrance quite by accident. He gives a vivid description of the deserted city.

The buildings he says are constructed of redstone blocks resembling granite. The business blocks are two and three stories in height and are entirely different in architectural design from the structures built by the Aztecs and Spaniards. The streets are very narrow but are laid out in regular order. In the city is a small park which is overgrown with rare flowers and tropical vegetation. He entered the business houses and decaying residences but found very little of value except some remarkable and strange ornaments made of stone.

He believes that the city was looted at the time that it was deserted whenever that may have been. No records or writings of any kind were found nor did he discover any skeleton that would give an idea as to the race of people who at one time inhabited the city. None of the natives of that section had ever heard of the deserted city. Mr Cresworth is making diligent inquiry of them. Mr Cresworth's story is very startling and remarkable but it is believed by those to whom he has related his experiences. He will organize an expedition to make a thorough exploration of the city.—St Louis Globe Democrat.

"HE WEARS RUBBERS"

A New Slang Phrase Which Has Caught on In the Metropolis.

During a recent discussion between a newspaper man and State Senator Owens of Brooklyn on the merits of a third person the senator said: "Why that man is no good. He's not even decent. The fellow wears rubbers."

The newspaper man was at a loss to understand the senator's meaning but not wishing to appear behind in the slang of the day said nothing. The next day he approached a well known politician and asked him about it.

"What does it mean when you speak of a man as wearing rubbers?" he said.

"My boy," said the politician, "that is the very latest slang expression. It simply means that a man is a sneak that, figuratively speaking, he approaches you with muffled feet. If you go into any police museum in the country one of the things they'll show you is the rubber shoe that the sneak thief or the assassin uses. It is an ordinary tennis shoe with a rubber sole and a canvas upper and the only reason it is worn by crooks is because it gives them an opportunity to creep up behind their victim without being heard."

Another new bit of slang is "He doesn't cut any ice." It simply means that he or she, whichever it may be, is not trying to play no part. Both of these expressions are almost brand new, and at the first at least, is likely to become much in vogue with people who like to pepper their vocabulary with slang.—Lewiston Letter.

London's Fad For Eating Salt

Coming home upon the underground the other evening I found in every paper of a new fad which things are decimate—eat salt. People carry salt—special salt it with them which they eat in alarming quantities. Lots of them lose their appetites. Looking up from my paper suddenly I saw this startling intelligence confirmed. A man in the opposite corner had done his evening paper and was the best evening paper, and took a small packet from his waistcoat pocket which he unscrewed. It contained a white granular substance. Taking a pinch between his finger and thumb he swallowed it.

"Excuse me, sir. Is that salt?" I asked leaning forward excitedly. He smiled and pointed to the article on the paper.

"Have some" he said. I took it.—Pall Mall Budget.

Rich When In His Cups

A citizen of Atlanta recently visited the tax collector's office for the purpose of paying his taxes. He was asked to make returns for this year. He did so. According to his statement he owned $ 000 worth of stocks and bonds. He was notified that he owed the city $. A few days later he sent a petition to the mayor and city council in which he said:

"I gave in my taxes in 189 when I was intoxicated. I returned stocks, bonds and such like to the assessor when as a matter of fact I never owned anything of the kind. Had I not been intoxicated I would never have given such a return." The petition was granted and the man was released from his excessive valuation.—Baltimore Sun.

Queen at the Drawing Room

The queen's first drawing room was interesting chiefly as a guide to the coming season's fashions. The number present was about half that of some of last year's receptions. Spring tints prevailed and the fair world will receive with various emotions the news that green still holds strange sway as a fashionable color. It is a matter of congratulation, however, that the favorite tones are more moderate than two or three seasons ago. The shockingly intense greens are disappearing. Brides almost all wore the purest white.—London Cor. New York Sun.

SERVIA'S

In a Muddle Over Milan's

The frugal S[illegible] by conflicting [illegible] and his erratic [illegible] managed between little love [illegible] Obrenovitch [illegible] georgevitch [illegible] respectable [illegible] could obtain [illegible] difficulty. [illegible] Peter are, [illegible] inferred [illegible] They [illegible] and [illegible] will not be [illegible]

They are [illegible] Russian noble [illegible] sexes, all of [illegible] truly prov[illegible] hard or [illegible] national [illegible] disadvantages [illegible] farmers, th[illegible] them of [illegible] were former[illegible] their house, [illegible] to the state [illegible] georgevitch [illegible] all his relative[illegible] country.

On the wh[illegible] Peter would [illegible] lan and Alex[illegible] mainly one of [illegible] all prob[illegible] establishment [illegible] ly out of the [illegible] lan possess[illegible] and it supre[illegible] possible to [illegible] grade but [illegible] him at his [illegible] haggling wit[illegible] which shall [illegible] has united [illegible] he will have [illegible] issue and [illegible] the permanent [illegible] priding pres[illegible] materially [illegible] grade. Letter.

LOST IN

An Explorer's Adventures

[illegible]

Gross [illegible] Gross with [illegible] Wrangle on [illegible] party intending [illegible] do some prospecting [illegible] Portage bay [illegible] It was early in [illegible] companions [illegible] little into the [illegible] before night.

He was [illegible] alone, as it was [illegible] familiar with [illegible] and it was [illegible] in the woods [illegible] vice of his [illegible] 6 o'clock the [illegible] members of [illegible] brush some [illegible] hailed and by [illegible] Gross back [illegible] cessful. The [illegible] spent in the [illegible] ly given up.

Gross [illegible] tory's home [illegible] Times.

The Train [illegible]

[illegible]

Times.

[illegible]

Trifles light [illegible] times, and [illegible] trifling to [illegible] new brush [illegible] on Mr Gladstone's [illegible] done the [illegible] been grappling [illegible] of prince [illegible] Hearing of [illegible] purchased [illegible] shillings, [illegible] New York [illegible] of attractive [illegible] in the [illegible] Dispatch.

[illegible]

Some trees [illegible] Kirkcudbright [illegible] Worth while [illegible] The [illegible] the [illegible] about [illegible] screw [illegible] cons[illegible] out [illegible] will be [illegible] experiment [illegible] it is [illegible] crawl [illegible] Inverness.

[illegible]

M[illegible] seventeen [illegible] rope, [illegible] pounder [illegible] usual health [illegible] the end of [illegible] New York Sun.

ther Goods.

. . . . .

special attention to our
ds suitable for summer

DS.
and 15c yard.
lity, only 15c.
enriettas at 69c.
ly Lawns at 15, 20 and 25c.
at 5, 6 and 7c.
tra good, at 35, 45 and 48c yard.
e sheeting at 18c yard.
eached Muslin at 5c.
, 15, 20 and 25c.

DS.
rts at 25 and 50c.
rs at 25, 35 and 50c.
black Socks, 25c.
e Shirts at 48c.
ndried Shirts at 75, 85 and $1.00
35 and 50c.
Lace Shoes at $1.50, $2.00, $2.50.

RTMENT.
98c, $1.25, $1.50.
oes at $1.50, 2.00 and 2.50.
t 95c, $1.25, 1.35.
50, 60 and 75c.
on Carpets, Lace Curtains, Che-
ndow Shades, etc., this week,

Johnston
R, ILL.

th Water Street.

HES
ARM
EATHER
PINCHED
PURSES.
CHARLEY.

AN INTERESTING DISCOVERY.

An Adventurous Miner Runs Onto a Strange Prehisteric City.

Manville W. Cresworth, an English mining man well known throughout southwest Mexico, arrived at Mapimi, Mexico, recently from a long overland journey through the Sierra Madre mountains, his starting point being Culican, near the Pacific coast, in the state of Sinaloa. He claims to have visited a section of country never before visited by a white man of the present generation and that he discovered a large and beautiful deserted city.

He told the correspondent that the wonderful city is situated about 80 miles west of Lake Colorado, in the recesses of the Sierra Madres. It occupies a basin about 10 miles long by eight miles wide. Perpendicular cliffs surround the basin on all sides, rising to a height of hundreds of feet. The only entrance to the city is through a deep canyon, which has a width of about 30 feet. Mr. Cresworth states that he stumbled onto the secret entrance quite by accident. He gives a vivid description of the deserted city.

The buildings, he says, are constructed of redstone blocks resembling granite. The business blocks are two and three stories in height and are entirely different in architectural design from the structures built by the Aztecs and Spaniards. The streets are very narrow, but are laid out in regular order. In the city is a small park which is overgrown with rare flowers and tropical vegetation. He entered the business houses and decaying residences, but found very little of value except some remarkable and strange ornaments made of stone.

He believes that the city was looted at the time that it was deserted, whenever that may have been. No records or writings of any kind were found, nor did he discover any skeleton that would give an idea as to the race of people who at one time inhabited the city. None of the natives of that section of country had ever heard of the deserted city. Mr. Cresworth is making diligent inquiry of them. Mr. Cresworth's story is very startling and remarkable, but it is believed by those to whom he has related his experiences. He will organize an expedition to make a thorough exploration of the city.—St. Louis Globe-Democrat.

"HE WEARS RUBBERS."

A New Slang Phrase Which Has Caught on In the Metropolis.

During a recent discussion between a newspaper man and State Senator Owens of Brooklyn on the merits of a third person the senator said: "Why, that man is no good. He's not even decent. The fellow wears rubbers."

The newspaper man was at a loss to understand the senator's meaning, but not wishing to appear behind in the slang of the day said nothing. The next day he approached a well known politician and asked him about it.

"What does it mean when you speak of a man as wearing rubbers?" he said.

"My boy," said the politician, "that is the very latest slang expression. It simply means that a man is a sneak; that, figuratively speaking, he approaches you with muffled feet. If you go into any police museum in the country, one of the things they'll show you is the rubber shoe that the sneak thief or the assassin uses. It is an ordinary tennis shoe, with a rubber sole and a canvas upper, and the only reason it is worn by crooks is because it gives them an opportunity to creep up behind their victim without being heard."

Another new bit of slang is, "He doesn't cut any ice." It simply means that he or she, whichever sex is referred to plays no part. Both of these expressions are almost brand new, and the first, at least, is likely to become much in vogue with people who like to piece out their vocabulary with slang.—Brooklyn Letter.

London's Fad For Eating Salt.

Coming home upon the underground the other evening, I read in an evening paper of a new habit which threatens to decimate us—the salt habit. People carry salt crystals about with them, at which they continually nibble. In time they lose their hair and eyelashes. Looking up from my paper suddenly, I saw this startling intelligence confirmed. A man in the opposite corner laid down his evening paper (it was the best evening paper), and took a small packet from his waistcoat pocket, which he unscrewed. It contained a white granular substance. Taking a pinch between his finger and thumb, he swallowed it. "Excuse me, sir. Is that salt?" I asked, leaning forward excitedly. He smiled and pointed to the article (in the paper). "Have some?" he said. I took it.—Pall Mall Budget.

Rich When In His Cups.

A citizen of Atlanta recently visited the tax collector's office for the purpose of paying his taxes. He was asked to make returns for this year. He did so. According to his statement, he owned $5 000 worth of stocks and bonds. He was notified that he owed the city $26.18. A few days later he sent a petition to the mayor and city council in which he says: "I gave in my taxes in 1893 when I was intoxicated. I returned stocks, bonds and such like to the assessor when, as a matter of fact, I never did own anything of the kind. Had I not been intoxicated I would never have made such return." The petition was granted, and the man was released from his excessive valuation.—Baltimore Sun.

Green at the Drawing Room.

The queen's first drawing room was interesting chiefly as a guide to the coming season's fashions. The number present was about half that of some of last year's receptions. Spring tints prevailed, and the feminine world will receive with various emotions the news that green still holds strange sway as a fashionable color. It is a matter of congratulation, however, that the favorite tones are more moderate than two or three seasons ago. The shockingly intense greens are disappearing. Brides almost all wore the purest white.—London Cor. New York Sun.

SERVIA'S STOCK TROUBLE.

In a Muddle Over Who Shall Rule, While Milan Poses as a Patriot.

The frugal Servians just now are torn by conflicting emotions. King Alexander and his erratic, disreputable father have managed between them to alienate what little love had been left in Servia for the Obrenovitsch dynasty, and if the Karageorgevitch pretenders were reasonably acceptable and fairly disinterested they could obtain the throne without much difficulty. But Prince Arsene and Prince Peter are, in their way, not much to be preferred to ex-King Milan and his son. They are ambitious, autocratic, extravagant and heavily in debt, and their morals will not bear severe scrutiny.

They are surrounded by impecunious Russian nobles and loose people of both sexes, all of whom will have to be liberally provided for in the event of the Karageorgevitch restoration out of the national treasury, and, to crown their disadvantages in the eyes of the Servian farmers, they claim the retrocession to them of the enormous estates which were formerly the private property of their house, and which were confiscated to the state when the head of the Karageorgevitch family was assassinated and all his relatives were kicked out of the country.

On the whole, therefore, Arsene and Peter would be more expensive than Milan and Alexander. As the question is mainly one of money, the latter will in all probability remain in Belgrade, the establishment of a republic being entirely out of the question. Meanwhile Milan poses as a patriot. He pines for Paris and its supreme delights, which it is impossible to enjoy in semibarbarous Belgrade, but a stern sense of duty keeps him at his son's side. Privately he is haggling with the ministers as to the sum which shall be paid him to clear out. He has hinted that if his price be not paid he will have himself appointed generalissimo and inspector of the army and settle permanently in the country. The appalling prospect thus opened is likely materially to hasten a settlement.—Belgrade Letter.

LOST IN ALASKAN WILDS.

An Explorer's Disregard of His Companions' Advice Costs Him His Life.

Death from either starvation or exposure in the biting winter weather of southwestern Alaska or perhaps suicide as the only means of avoiding the horrible fate in store for himself—such is the fate of M. Gross, a Canadian surveyor.

Gross, with four companions, left Fort Wrangle on the 29th of January, the party intending to hunt, fish and perhaps do some prospecting. When they got to Portage bay, they made permanent camp. It was early morning, and Gross told his companions that he intended to dive a little into the interior and would be back before night.

He was cautioned against going out alone, as it was known that he was not familiar with the surrounding country, and it was feared that he might get lost in the woods. He disregarded the advice of his companions, however, and at 6 o'clock the same evening the other members of the party heard a shot in the brush some few miles distant. They hailed and by other signs tried to guide Gross back to camp, but were not successful. The whole of the next day was spent in the search, which had to be finally given up.

Gross is said to have been from Victoria. He was last year a member of the Canadian survey party sent up to Alaska to officially determine the territory's boundary line.—Seattle Press-Times.

The Train Ran Five Miles Without Steam.

A marvelous race, up grade and down, in which momentum was the motive power, took place on the Consolidated road Saturday. Five miles below Stamford the cylinder head of the big engine, No. 247, blew out while the train was making express time. Instead of stopping and getting stalled, Engineer Scofield let the machine have its head and pulled into Stamford station on time, and not even the conductor knew that anything was the matter until the engineer called for another engine and No. 144 was put on and pulled the train to this city. The five miles were run without a pound of steam and solely on the momentum the train was under when the mishap took place.—New Haven Palladium.

Historic Brass Knocker.

Trifles light as air have interest sometimes, and apparently nothing is too trifling to feed American curiosity. A new brass knob has just been placed upon Mr. Gladstone's front door in Downing street. It replaced one which had done the state much service and had been grasped by the hands of a century of prime ministers, from Pitt upward. Hearing of this treasure trove, an enterprising and sympathetic antiquary purchased the discarded knocker for 5 shillings, and it is now upon its way to New York, accompanied by half a mile of attractive personal legend, for exhibition in the United States.—Huntly (England) Express.

Illuminated Lifebuoy.

Some trials have just been made at Kiel on board of the German war vessel Worth with an electrically lighted lifebuoy, the invention of Captain Melter. The buoy was thrown overboard when the vessel was proceeding at a speed of about 16 knots. For a space of about 12 seconds it was lost in the eddy currents caused by the twin screws of the vessel, but then reappeared. The new lifebuoy will be found useful at night, and the experiments resulted so successfully that it is probable that it will be adopted generally in the German navy.—Iron and Industries.

Blondin's Latter Day Feat.

M. Blondin's name goes on the list of athletic chaps of middle age. On his seventieth birthday he walked the tight rope, carrying one of his children, a 150 pounder. M. Blondin is enjoying his usual health and doesn't expect to reach the end of his rope for 30 years yet.—New York Sun.

QUITTING BUSINESS. WINDING UP.

CLOSING OUT!

Anything at Cost. - Busher Pays the Freight.

ESTABLISHED 1855--RETIRING 1894.

The stock must be cut down yet to enable me to sell entire stock to parties wishing to invest,

CONSEQUENTLY

Summer Goods go at less than Cost.

COLORED GOODS will be sold regardless of value or cost to manufacture them.

$2.00, 2.50, 3.00 and 4.00 Lace Tan Shoes at

$1.25 AND $1.50.

Sizes somewhat broken but we still have a large variety to select from. Don't miss the chance to buy colored goods at half price and less. Come early.

W. F. BUSHER.

Specimen Cases.

S. H. Clifford, New Castle, Wis., was troubled with Neuralgia and Rheumatism, his Stomach was disordered, his Liver was affected to an alarming degree, appetite fell away, and he was terribly reduced in flesh and strength. Three bottles of Electric Bitters cured him.

Edward Shepherd, Harrisburg, Ill., had a running sore on his leg of eight years' standing. Used three bottles of Electric Bitters and seven boxes of Bucklen's Arnica Salve, and his leg is sound and well. John Speaker, Catawba, O., had five large Fever Sores on his leg, doctors said he was incurable. One bottle Electric Bitters and One box Bucklen's Arnica Salve cured him entirely. Sold by King & Hubbard's Drug Store.

It is said that window panes of porous glass are being made in Paris. The minute holes in the glass are too fine to permit of a draught and yet large enough to cause a healthy and pleasant ventillation in the room.

Ballard's Snow Liniment.

This Liniment is different in composition from any other liniment on the market. It is a scientific discovery which results in its being the most penetrating Liniment ever known. There are numerous white imitations, which may be recommended because they *pay the seller* a greater profit. Beware of these and demand *Ballard's Snow Liniment*. It positively cures Rheumatism, Neuralgia, Sprains, Bruises, Wounds, Cuts, Sciatic and Inflammatory Rheumatism, Burns, Scalds, Sore Feet, Contracted Muscles, Stiff Joints, Old Sores, Pain in Back, Barb Wire Cuts, Sore Chest or Throat, and is especially beneficial in Paralysis. Sold by C. H. Dawson, Druggist.

There are no undertakers in Japan. When a person dies it is the custom for his nearest relatives to put him in a coffin and bury him, and the mourning does not begin until after burial.

A Sound Liver Makes a Well Man.

Are you Bilious, Constipated or troubled with Jaundice, Sick Headache, Bad Taste in Mouth, Foul Breath, Coated Tongue, Dyspepsia, Indigestion, Hot, Dry Skin, Pain in Back and between the Shoulders, Chills and Fever, &c? If you have any of these symptoms, your Liver is out of order, and your blood is slowly being poisoned, because your Liver does not act properly. Herbine will cure any disorder of the Liver, Stomach or Bowels. It has no equal as a Liver Medicine. Price, 75 cents. Free trial bottles at Dawson's drug store.

The city having the greatest death rate in the world is Rheims, Germany, the proportion being 28.62 per 1000 in each year.

RUDY'S PILE SUPPOSITORY is guaranteed to cure Piles and Constipation, or money refunded. 50 cents per box. Send stamp for circular and free sample to MARTIN RUDY, Lancaster, Pa. For Sale by W. A. Dixon & Co., Druggists, Decatur, Ill.

What a Prominent Insurance Man Says.

H. M. Blossom, senior member of H. M. Blossom & Co., 217 N. 3d St., St. Louis, writes I had been left with a very distressing cough, the result of influenza, which nothing seemed to relieve, until I took *Ballard's Horehound Syrup*. One bottle completely cured me. I sent one bottle to my sister, who had a severe cough, and she experienced immediate relief. I always recommend this syrup to my friends.

John Cranston, 908 Hampshire street, Quincy, Ills., writes: I have found *Ballard's Horehound Syrup* superior to any other cough medicine I have ever known. It never disappoints. Price 50c. Sold by C. H. Dawson, Druggist.

David Belasco demands $65,000 for fitting Mrs. Leslie Carter for the stage. He seems to be convinced that he had no sinecure.

Is Your Tongue

coated, your throat dry, your eyes dull and inflamed, and do you feel mean generally when you get up in the morning? Your liver and kidneys are not doing their work. Why don't you take Parks Sure Cure? If it does not make you feel better it costs you nothing. It cures Bright's Disease, Diabetis and all Kidney complaints. Only guaranteed cure. Sold by W. F. Neisler.

The South Carolina Prohibitionists have decided that they will not nominate a State ticket this year.

Bucklen's Arnica Salve.

The Best Salve in the world for Cuts, Bruises, Sores, Ulcers, Salt Rheum, Fever Sores, Tetter, Chapped Hands, Chilblains, Corns, and all Skin Eruptions, and positively cures Piles, or no pay required. It is guaranteed to give perfect satisfaction, or money refunded. Price 25 cents per box. For Sale By

King & Hubbard.

J. J. Van Alen, who failed to be confirmed for the Italian mission, is opposed to the income tax.

Pure blood means good health. Reinforce it with DeWitt's Sarsaparilla. It purifies the blood, cures Eruptions Eczema, Scrofula and all diseases arising from impure blood. It recommends itself. C. H. Dawson.

Gov. Matthews will be a candidate for the United States Senate to succeed Senator Voorhees.

DeWitt's Sarsaparilla is prepared for cleansing the bloodfrom impurities and disease. It does this and more. It builds up and strengthens constitutions impaired by disease. It recommends itself. C. H. Dawson.

Dr. T. S. Hoskins, Dentist, Opera House Block, ground floor.
jan13-d&wtf

It cures blood and skin disorders. It does this quickly and permanently. Is there any good reason why you should not use DeWitt's Sarsaparilla. It recommends itself. C. H. Dawson.

A Big Cut!

A cut in Furniture isn't an altogether pleasant occurrence for the housewife, as it means mischief, but with us it means a reduction of price.

The prices we are making on the largest line of

Furniture, Carpets and Stoves

in the city are remarkably low. An inspection will prove it to you.

Cash or Easy Payments.

G. W. Scovill,

211, 213 and 215 South Side City Park,

Complete House Furnisher on E Z Payments.

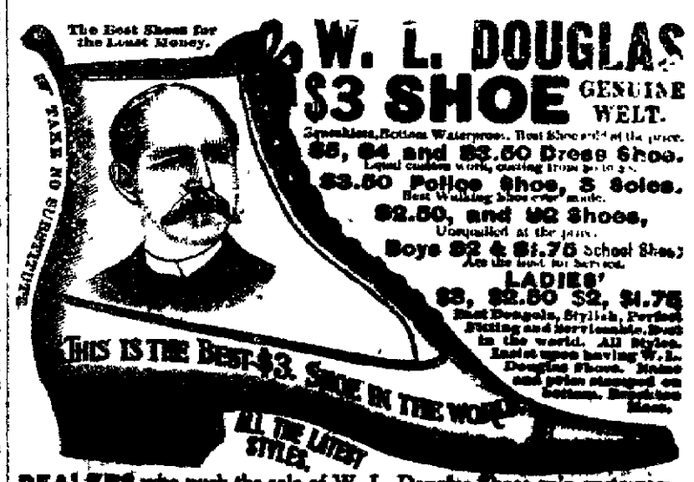

DEALERS who push the sale of W. L. Douglas Shoes gain customers, which helps to increase the sales on their full line of goods. They can afford to sell at a less profit, and we believe you can save money by buying all your footwear of the dealer advertised below. Catalogue free upon application.

For sale by H. W. Waggoner & Co.

See Our Turquoise Initial RINGS

At 35 Cents Each.

It is one of the late Fads.

OTTO E. CURTIS & BRO.

Jewelers and Dealers in Fine China.

Who Sells Cheapest?

The merchant who can take the largest quantities and pay the cash is the commander.

The season has been peculiarly favorable to the cash buyer in consequence of the large amount of goods returned to factories and the large amount of orders countermanded at the last minute. This was our opportunity and we took advantage of it by buying a big line of Ladies' Dongola Oxfords, all solid, in opera and square toes, made to sell at $1.25 to $1.50 per pair. We propose to give you one pair or 500 at

79c PER PAIR.

We have another lot of Ladies' Oxfords, all nice, clean, fresh goods, at

49c PER PAIR.

Wise Folks

Will buy largely now, so do not delay this great bargain sale.

FRANK H. COLE SHOE CO.

B. F. BOBO, Manager.

148 Eas: Main Street, Decatur, Illinois.

Daily Republican

WEDNESDAY, JUNE 20, 1894.

No improvement that you can make (for the money) will add so much to the appearance of your home as painting it.

King & Hubbard, the druggists, have the best mixed paints in all colors; also everything in the paint and varnish line.

LOCAL NEWS.

CREAMO the latest.

CREAMO cool and sparkling.

AT Dawson's fountain only.

TRY Irwin's cherry phosphate.

FINE Chamoi skins at Irwin's.

IRWIN'S poultry powder gives universal satisfaction.

THE Grand Opera House cigars, made by Keck & Weigand, are the best in town. mar25-dtf

UPHOLSTERING of all kinds done to order. BACHMAN BROS. & MARTIN CO. mar20-dtf

CALDWELL'S Syrup Pepsin for constipation and sick headache—10 doses for 10 cents.

WE will make you any kind of a parlor suit you want. Patronize home industry. BACHMAN BROS. & MARTIN CO. mar20.dtf

USE WHITE LOAF FLOUR.

Go to the Spencer & Lehman company for wood pumps, iron pumps, force pumps and pump repairs. feb6-d&wtf

A MARRIAGE license was issued to-day to John W. Brant and Miss Grace I. Boyer. The wedding will occur this evening at Grace church.

R. C. WEBB was arrested in Jacksonville yesterday while attempting to pass a forged check for $500 on W. H. Johnson, of that city, who conducts a furniture store. The same party, it is thought, passed similar checks at St. Louis, Evansville, Keokuk and Oshkosh.

RUDE the tailor's prices for cleaning and pressing; Suits cleaned and pressed $1.50 pants cleaned and pressed 50c, suits scoured and pressed $2.50, pants scoured and pressed 75c; repairing of all kinds, Work called for and delivered. Telephone 262. Room 6, Syndicate block. May14-dtf

LAST evening Cora May Montgomery had a birthday party at the home of her parents, Ald. and Mrs. R. R. Montgomery, on Prairie avenue. There were about 30 young people at the party. The girls received gilded wishbones decorated with ribbons, and the boys rubber balls as souvenirs.

THE stockholders' committee of the Peoria, Decatur and Evansville will give out the plan of reorganization this week. The bondholders, it is stated, say that $1,000,000 in cash must be put up for necessary improvements and rolling stock, while the stockholders propose to reorganize without an assessment.

A NUMBER of local bicyclists are preparing to make a century run on Sunday next. Recently they made a run to Springfield. This time they will go to Bloomington. They will meet at 4 a. m. at Mayer's restaurant. Those wheelmen who desire to join the party are requested to leave their names with Henry Marcott or Bert Weaver. There is some talk among the younger wheelmen of organizing a century club.

TO SPRINGFIELD SUNDAY.

The Turners Will Go on a Special Train—One Dollar Fare.

The Decatur Turners and all friends who may wish to go along will go to Springfield, Sunday, June 24th, on a special Wabash train. Train will leave the depot at 8 a. m. and will stop at Water street. That will be the only stop. The train will go through to Springfield direct, and returning will leave the capital at 9:30 p. m. Goodman's band will be on the train. Everybody is invited to go along. Going and returning the best of order is guaranteed by the management. 20d4

Killed by a Fall From a Buggy.

Supervisor John B. Seward and wife of Raymond, near Litchfield, were thrown from a buggy late last night and the former instantly killed and the latter so seriously injured that her recovery is an impossibility. Mr. Seward was one of the most prominent farmers in Montgomery county.

Quick Work.

If you wish to have your laundry done on short time without extra charge take it to Norman's. Work left no later than 8 o'clock in the morning can be had by calling for it by 6 o'clock in the evening of the same day. Norman's Laundry, Syndicate block. 20d6.

Births.

To Mr. and Mrs. Rooker, at their residence, corner of Franklin and William streets—a daughter.

To Mr. and Mrs. O. H. Whitsitt, at 941 West Green street, June 17—a son.

If You Want Money

You can borrow it, on any class of security, at Albert T. Summers' private bank No. 145 North Water street, over Abel's carpet store. june15-d2w

OUT OF SIGHT.

Mysterious Disappearance of Geo. F. Langer, a Painter.

Three weeks ago George F. Langer, a painter in hard luck, arrived in Decatur from Chicago, and sought work at H. Tay's place on South Water street. He did not ask for charity, and accepted a loan of 25 cents to get a meal. Then he looked after a horse for Mr. Tay and that gentleman gave him a dollar, besides writing him letters of recommendation, on which Langer got a job with Moyer & Blank. He proved to be an excellent workman and was a valuable man. He was taken sick and was confined to his room at Mrs. Kyner Morris' boarding house on East Wood street. He was scarcely able to move, because of his weakness, but Monday morning he left the house to go to Riverside Park supposedly to get fresh air and a look at the river. His return was expected, but he has not been seen or heard of since he left Mrs. Morris' place. The police have been notified. They have been engaged in a fruitless search for Langer. It is known that the painter was in some trouble, but just what about no one can give reliable information. Langer is 40 years of age, 5 feet 8 inches tall, weighs 140 pounds, brown hair, sandy mustache, and wore a large stiff hat and a dark suit. Any information that will lead to the location of the missing painter will be thankfully received by the officers.

It is believed by some that possibly the stranger has gone off somewhere and committed suicide.

THE CIRCUIT COURT.

June Term, E. P. Vail Judge.

The Noah W. Tohill perjury case is still on trial. Many witnesses have been examined and the prosecuting witnesses are making a strong effort to show that at a former trial Mr. Tohill testified in a way not warranted by the facts.

CHANCERY DOCKET.

The Loan and Homestead Association vs. Emily J. Williams et al, foreclosure. Report of trustee approved; solicitor's fee fixed at $25 as costs.

Marriage of Deaf Mutes.

ELLIOTT, Ill., June 19.—Philip J. Hasenstab, of Chicago, and Miss Georgia Elliott, of this place, were married today by Dr. Philip G. Gillette, of Jacksonville, Ill. The groom and the bride are deaf mutes, and Dr. Gillette was foamerly superintendent of the Institute for the Deaf and Dumb at Jacksonville. Mr. Hasenstab is pastor of the Chicago Mission for the Deaf and Dumb, and his bride has been a teacher in the State Deaf Institute at Fulton, Mo.

Dewey-Howell.

The wedding of Miss Mollie Howell and B. C. Dewey occurred this morning at 10 o'clock at the home of the bride's parents, Mr. and Mrs. J. T. Howell, 804 North Church street, Rev. D. F. Howe officiating. A large number of friends were present and after the congratulations a wedding luncheon was served. Mr. and Mrs. Dewey departed at noon to-day for Catlin where they will enter at once into their work as evangelists.

Sad News.

D. A. Maffit has received a telegram announcing the death of his cousin, Mrs. Olivia Miller, aged 36 years, wife of Dr. Joseph S. Miller, which took place Tuesday afternoon last near Baltimore, Md. Mrs. Miller has visited Decatur frequently, and has many friends in this community. She and her husband were here on a visit for a month last spring, guests of Mr. Maffit and family. Dr. Miller practices his profession in New York city.

E. J. Murphey for Congress.

Hon. E. J. Murphey, of Randolph county, was nominated for congress yesterday by the Republicans in the Twenty-first district. Mr. Murphey was a member of the house of representatives in the 35th general assembly, and under Gov. Fifer was warden of the Southern Illinois penitentiary. The Democratic majority in the district is 3000, but it is thought Murphey has better than a fighting chance to win.

Had a Good Time.

The members of the First M. E. church, 400 in number, had a fine time on the excursion to Springfield yesterday. All returned home safely last evening, and those who wanted to get off at the street crossings before reaching the depot were permitted to do so. The school is $40 ahead on the excursion. All are loud in praise of Wabash management.

An Ex-Sheriff Caught.

Yesterday D. S. Conley, the ex-sheriff of Phelps county, Neb., was arrested in Champaign, while drunk. It is alleged that he stole $1200 from his county while in office and had been arrested on the charge and placed in jail, from which he escaped and was not again heard of till caught yesterday in Champaign. The Champaign officers made the arrest on descriptions they had of the man.

A Commonwealer Pummelled.

Capt. Brown, an Omaha member of Kelsey's army, got on a high-lonesome yesterday in Galesburg and undertook to dictate social affairs in that city but was promptly interferred with by the police, who pummelled him until he became docile and then put him in the "tender."

THE TULLIS FUNERAL.

Imposing Ceremonies at the Burial of a Former Citizen.

The funeral of the late Samuel B. Tullis, railway conductor and member of the Pythian order, took place this forenoon from the family residence, 823 North Morgan street. It was impossible for all friends to enter the house, and a large number found space on the lawn and at convenient points. The services were conducted by Rev. W. H. Penhallegon, and there was appropriate music. There was a great profusion of floral tributes from organizations and friends. After the services the cortege moved to Greenwood where the interment took place. The escort, which was headed by Goodman's band, was made up of Decatur Division, No. 36, Uniform Rank, Knights of Pythias, Railway Conductors and Trainmen, Cœur de Leon Lodge, K. P., and Chevalier Bayard Lodge, K. P. There was a long string of carriages and vehicles in the cortege. The pallbearers were Conductors F. M. Kelso, Daniel O Brien and A. O'Bierne, and Sir Knights J. T. Davis, George Rigney and W. T. Dilleshunt.

In Memoriam—S. B. Tullis.

As I scanned my morning paper
Noting what its columns said,
One brief item caught my notice—
Brother Tullis has passed away

Through hours of suffering, anguish and pain
With failing strength and wandering mind,
None heard his pallid lips complain
Till death had set him free

The widowed wife who watched him die
In agony and pain
Shall never while her life shall last
Behold his face again.

Oh! the dear, gray-haired mother,
And those sisters, brothers, dear,
And his two little orphans,
In their sorrow we will share.

Is there no one to comfort them
In this, their night of sorrow?
No one to whisper in their ears
"There is a bright to-morrow"?

Oh, yes! within the distance,
A beacon-light we see,
'Tis the noblest of all orders—
'Tis the U. R. K. of P. and O. R. C.

Onward they come to the stricken home.
There hearts are bowed with grief.
They come so after sympathy,
Friendship and relief.

A loved member from us has gone,
A voice we loved so here,
A place is vacant in our ranks,
Which never can be filled.

Though he's dead we'll not forget him,
For his memory is dear.
To the brothers left behind him,
He was always true and sincere.

And a wife who's now a widow,
In her sorrow we will share.
Until we are called to meet him
In the land that's free from care.

Upon thy grave may roses blush,
And sweetest flowers bud and bloom,
And the ivy with its twining arms,
Enclose S. B. Tullis' Tomb.

MR. AND MRS. FRANK MCKEEL.

PERSONAL MENTION.

W. H. Grindol is in Sullivan on business.

D. L. Bunn left to-day for Hidalgo, Ill., on business.

Mr. and Mrs. T. C. Hardy will depart tonight for Chicago.

Miss Louie Swain left to-day for Atwood to visit relatives.

L. L. Underwood and family, left today for Bement to visit relatives.

Daniel Sullivan and Miss Kate Hays will be married in the near future.

Miss Maude Temple, of Taylorville, is the guest of Mrs. Alma Morgan Kinney.

Mrs. A. Baker and Miss Grace McMasters have returned from Perry Ind.

Miss Elma Douglas, of Monticello, is in the city visiting Mrs. Herb Bartholomew.

Misses Laura and Stella Jenkins will leave to-morrow for Bement to visit relatives.

Sheridan Tupper, of New York City, is in the city visiting his mother on West Eldorado street.

Comrade P. W. Williams, the carpenter, is dangerously ill at his home on North Union street.

Mr. and Mrs. Brown returned to-day from Farmer City where they took part in a musical concert last evening.

Mrs. Wm. Dodson and daughter, Miss Daisy, and their guests, Mrs. Champion and daughter, Lola, of Green Bay, Wis., came home yesterday after a visit in Mt. Zion.

Gen. Supt. McKeen, of the Terre Haute and Vandalia road, and Gen. Supt. Elliott, of the entire Vandalia system, took dinner to day at the Central House.

Miss Lencie Crume, of Peru, Ind., arrived last night from St. Louis where she has been attending school. She will visit for a while with Mr. and Mrs. C. A. Pollock.

Mr. and Mrs. Harry C. Stanley have departed for New York City by way of Chicago. Mr. Stanley may be with the Eddie Foy "Off the Earth" extravaganza company during the coming season.

Judge Gus Cassell, of Hennepin, Putnam county, Ill., is in the city visiting his brother, B. H. Cassell. He has been judge of Putnam county 21 years, and although he is 81 years of age he is in good health and is remarkably active.

D. E. W. Moore, accompanied by Mrs. S. D. May, left yesterday for Nashville, Ill., to be present at the wedding of Attorney McCabe Moore, of Kansas City. He was married at high noon to-day to Miss Nettie McCracken, a prominent young lady of that place. The groom is a son of the late Dr. D. N. Moore.

Dr. T. S. Hopkins, Dentist, Opera House Block, [illegible] jun8-d&wtf

DECATUR AT CARLINVILLE.

W. S. Ruby and J. F. Faries Capture Numerous Prizes.

W. S. Ruby and J. F. Faries [illegible] B. Mueller, of this city, were at Carlinville and took part in several [illegible] races at the great bicycle meet held yesterday afternoon in that city. Several thousand people were present to witness the sport. The races in which the Decatur boys were entered and the results were as follows:

Quarter Mile Open First, W. S. Ruby, Decatur; prize, $40 diamond stud; second, A. C. Burgdorf, Carlinville; prize, $10 album; third, M. R. Thayer, Springfield; prize, $5 pair bicycle shoes. Time, 34¼.

One Mile Open—First, Will S. Ruby, Decatur; prize, $35 gold watch; second, E. E. Anderson, Roodhouse, prize, $10 shaving cup; third, J. F. Faries, Decatur; prize, $6 lace curtains.

One Mile, 3-minute Class First, John W. Coburn, St. Louis; prize, $10 pants to order; second, W. S. Ruby, Decatur, prize, $7.50 pair vases; third, Roy B. Peebles, Carlinville; prize, $3 gold watch chain. Time, 2:41¼.

One-half mile handicap First, A. C. Burgdorff, Carlinville; prize, $10 toilet set; second, J. F. Faries, Decatur, prize $7.50 portiere curtains; third, Sam A. McClure, Virden; prize, $3 watch chain. Time, 1:05¾.

One half mile open First, J. W. Coburn, St. Louis; prize, $35 diamond stud, second, M. R. Thayer, Springfield, prize, $10 riding bridle; third, W. S. Ruby, Decatur; prize, $5 Shakespeare's works. Time, 1.15½.

To-day the team is at Roodhouse where they will undoubtedly carry off the honors again.

Street Car Service at the Capital

In order to thoroughly appreciate the excellent street car service in Decatur it is only necessary to go away from home to make a comparison which is always in favor of the Decatur street car line. Tuesday about 400 Decatur people visited Springfield on a special train and it was known that the party was coming. There were many children of the First M. E. Sunday school in the party, and all had bought tickets with the understanding that there was to be a free ride in the street cars from the depot to Oak Ridge park where all were to enjoy the picnic: but when the special train arrived at Springfield there was but one small street car at the depot to accommodate the crowd of 400. It became necessary for the children and teachers to walk to the square, several blocks distant, before they could connect with cars to take them to the park. It was the only annoying feature of the trip; and the cars were so high and small that it seemed like crawling into dinkeys, such as Decatur sometimes uses for trailers.

Had such a party of strangers visited Decatur the management of the street car system here would have had a train of cars at the depot for their accommodation, and quick transit in large summer cars would have made the trip through the city a joy and a pleasure. As a matter of fact Decatur is far and away ahead of all other cities of like size in the country in the perfection of her street railway system and the management could not be better.

THE King of Dahomey was educated in France and speaks French fluently. He became a barbarian because he was disappointed in a love affair.

MARKETS BY TELEGRAPH.

CHICAGO, Ill., June 20, 1894.

The REPUBLICAN is indebted to B. Z. [illegible] dealer in grain, provisions and stocks, [illegible] respondents in Chicago, New York, [illegible] and St. Louis, for the following market quotations:

WHEAT CLOSE.

June wheat, 58⅝, July, [illegible] Sept. [illegible] Dec., 65.

CORN CLOSE

June 41⅞, July, 42½; Sept. [illegible]

OATS CLOSE.

June, 32¾; July, 33, Sept., [illegible]

PROVISIONS CLOSE

Pork—July, $12 22½, Sept., $12 [illegible]

Lard—June, ——, July, $6 60, Sept. [illegible]

Ribs—June, $6 85; July, ——, Sept. [illegible]

Hog receipts 38,000; 5,000 above [illegible] mate; Market active, 5 to 10c lower. Light [illegible] $4.80. Mixed $4 35@$4 80. Heavy $4 40@$4 [illegible] Rough $4 40@$4 55. Estimate for to-morrow [illegible] 00c.

Cattle receipts 17,000; market slow and [illegible] lower.

TO-DAY'S RECEIPTS—CAR LOTS

Wheat all grades, 25. Estimated, [illegible]

Corn all grades, 224. Estimated, 210

Oats all grades, 61. Estimated 72

LONDON, 1 p. m.—Cargoes off coast, wheat steadily held, corn firmly held. On passage and for shipment, wheat steadily held.

LIVERPOOL, 1 p. m.—Wheat spot at opening less disposition to buy, corn quiet but steady.

ESTIMATES FOR TO-MORROW

Wheat, 46; Corn, 205; Oats, 107.

Minneapolis and Duluth got 228 cars of wheat to-day against 294 same day last year.

The total clearances of wheat were [illegible] bushels. Flour 39,000 bbls. flour.

The total clearances of corn were [illegible] bushels.

The total clearances of oats were [illegible] bushels.

Awarded Highest Honors—World's Fair.

DR. PRICE'S CREAM BAKING POWDER

MOST PERFECT MADE.

[illegible] Cream Tartar Powder. Free [illegible] Ammonia, Alum or any other adulterant. [illegible] N.Y. [illegible]

The [illegible]

VOL. XXII. NO. 70.

Race Clothing M[illegible]

Panic Prices To Suit [illegible] Panic T[illegible]

REDUCTIONS IN EVERY DEPARTMEN[illegible]

Men's $15.00 Suits in Sacks and [illegible] to $10.00. Guaranteed to be less than [illegible]

Our fine grade of Straw Hats is [illegible] we still have plenty left. We can se[illegible] 50c straw hat you ever saw.

We are Headquarters for Turner[illegible] Hats, Belts and Suits.

We make to order the best $5.00 Pants—WORLD BEATERS.

Race Clothing M'

129--135 North Water Str[illegible]

For Breakfast,

For Dinner,

For Supper,

The [illegible] Alv[illegible] Ma[illegible] The [illegible] An[illegible] Bro[illegible]

Use White F[illegible]

Manufactured by the Hatfield M[illegible] Decatur, Ill.

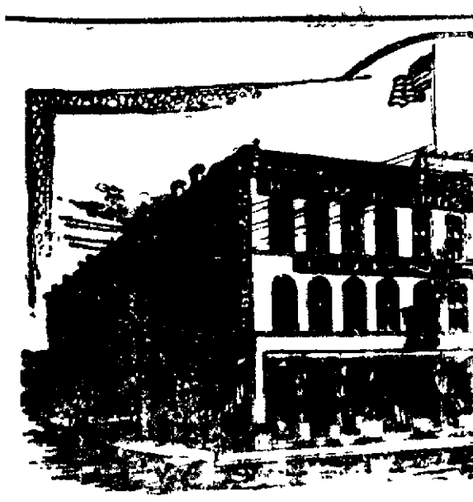

Mid-Summer Sale.—

with goods of the last of styles [illegible] sale to sell these [illegible] our competitors can buy the [illegible] goods are offered you [illegible] will not permit our quoting prices [illegible] that will convince you [illegible] Square Extension Table $1.50 [illegible] Sideboard, bevel edge glass, $10 [illegible] Iron Beds, $7.50 up. Sweeping reductions [illegible] goods sold for cash or easy payments. Upholstering [illegible]

BACHMAN BROTHERS & MARTIN

240, 244, 246 East Main Street.